

# **Ahsay Online Backup Manager v7**

## **Microsoft Exchange 2013/2016 (EWS)**

### **Mail Level Backup & Restore Guide**

Ahsay Systems Corporation Limited

20 January 2020

# Copyright Notice

© 2020 Ahsay Systems Corporation Limited. All rights reserved.

The use and copying of this product is subject to a license agreement. Any other use is prohibited. No part of this publication may be reproduced, transmitted, transcribed, stored in a retrieval system or translated into any language in any form by any means without prior written consent of Ahsay Systems Corporation Limited. Information in this manual is subject to change without notice and does not represent a commitment on the part of the vendor, Ahsay Systems Corporation Limited does not warrant that this document is error free. If you find any errors in this document, please report to Ahsay Systems Corporation Limited in writing.

This product includes software developed by the Apache Software Foundation (<http://www.apache.org>).

## Trademarks

Ahsay, Ahsay Cloud Backup Suite, Ahsay Online Backup Suite, Ahsay Offsite Backup Server, Ahsay Online Backup Manager, Ahsay A-Click Backup, Ahsay Replication Server, Ahsay BackupBox Firmware, Ahsay Universal Backup System, Ahsay NAS Client Utility are trademarks of Ahsay Systems Corporation Limited.

Amazon S3 is registered trademark of Amazon Web Services, Inc. or its affiliates.

Apple and Mac OS X are registered trademarks of Apple Computer, Inc.

Dropbox is registered trademark of Dropbox Inc.

Google Cloud Storage and Google Drive are registered trademarks of Google Inc.

Lotus, Domino, Notes are registered trademark of IBM Corporation.

Microsoft, Windows, Microsoft Exchange Server, Microsoft SQL Server, Microsoft Hyper-V, Microsoft Azure, One Drive and One Drive for Business are registered trademarks of Microsoft Corporation.

Oracle and Java are registered trademarks of Oracle and/or its affiliates. Other names may be trademarks of their respective owners.

Oracle, Oracle 10g, Oracle 11g and MySQL are registered trademarks of Oracle Corporation.

Rackspace and OpenStack are registered trademarks of Rackspace US, Inc.

Red Hat, Red Hat Enterprise Linux, the Shadowman logo and JBoss are registered trademarks of Red Hat, Inc. [www.redhat.com](http://www.redhat.com) in the U.S. and other countries. Linux is a registered trademark of Linus Torvalds.

ShadowProtect is registered trademark of StorageCraft Technology Corporation.

VMware, ESX, ESXi, vCenter are registered trademarks of VMware, Inc.

All other product names are registered trademarks of their respective owners.

## Disclaimer

Ahsay Systems Corporation Limited will not have or accept any liability, obligation or responsibility whatsoever for any loss, destruction or damage (including without limitation consequential loss, destruction or damage) however arising from or in respect of any use or misuse of reliance on this document. By reading and following the instructions in this document, you agree to accept unconditionally the terms of this Disclaimer and as they may be revised and/or amended from time to time by Ahsay Systems Corporation Limited without prior notice to you.

## Revision History

<b>Date</b>	<b>Descriptions</b>	<b>Type of modification</b>
24 October 2017	First Draft	New
2 January 2018	Updated Ch.1.3, Ch.1.4, Ch. 2.1.14, Ch. 2.3, Ch. 2.4	Modified
14 August 2018	Updated Ch. 2.1.13	Modified
14 September 2018	Added requirement of Antivirus Exclusion for Ch.2.1.2; Updated Overview of backup process for Ch.3	New/ Modification
20 January 2020	Modified Requirements in Ch. 2;	New / Modifications

# Table of Contents

1	Overview.....	1
1.1	Introduction .....	1
1.2	What is this software? .....	1
1.3	System Architecture .....	1
1.4	Why should I use AhsayOBM to back up my Mailboxes and Public Folders? .....	3
1.5	About This Document.....	8
1.5.1	Document Main Part .....	8
1.5.2	What should I expect from this document? .....	9
1.5.3	Who should read this document?.....	9
2	Preparation for Backup and Restore.....	10
2.1	Requirement.....	10
2.1.1	Software Requirement .....	10
2.1.2	Antivirus Exclusion Requirement .....	10
2.1.3	AhsayOBM Installation .....	10
2.1.4	Microsoft Exchange Mailbox Add-On Module.....	10
2.1.5	AhsayOBM Licenses.....	11
2.1.6	Backup Quota Requirement.....	11
2.1.7	Continuous Backup Module .....	11
2.1.8	Java Heap Size .....	11
2.1.9	Temporary Directory Folder .....	12
2.1.10	Scheduled Backup for Exchange Server in Data Availability Group (DAG) .....	12
2.1.11	Mailbox Role.....	12
2.1.12	Operating System.....	12
2.1.13	Supported Exchange Server 2013 / 2016 Version.....	13
2.1.14	Windows User Account Permission .....	13
2.1.15	Enabling Mailbox .....	14
2.1.16	Backup Source Requirement .....	14
2.1.17	Port Configuration .....	15
2.1.18	Exchange related Windows Services.....	15
2.1.19	MS Exchange Databases.....	16
2.1.20	Windows PowerShell .....	16
2.1.21	.Net Framework.....	18
2.2	Supported Source .....	19
2.3	Limitation.....	20
2.4	Best Practice and Recommendation.....	21
3	Overview of MS Exchange Mail Level Backup Process .....	23
4	On Exchange Server .....	24
4.1	Standalone Backup Option .....	24
4.1.1	Create Mail Level Backup Set.....	24
4.1.2	Run Mail Level Backup Job.....	31
4.1.3	Restore Mail Level Backup .....	33
4.2	Database Availability Group (DAG) Backup Option.....	37
4.2.1	Create Mail Level Backup Set.....	37

4.2.2	Run Mail Level Backup Job.....	44
4.2.3	Restore Mail Level Backup .....	45
5	On Remote Backup Machine .....	49
5.1	Standalone Backup Option .....	49
5.1.1	Create Mail Level Backup Set.....	49
5.1.2	Run Mail Level Backup Job.....	56
5.1.3	Restore Mail Level Backup .....	58
5.2	Database Availability Group (DAG) Backup Option.....	66
5.2.1	Create Mail Level Backup Set.....	66
5.2.2	Run Mail Level Backup Job.....	73
5.2.3	Restore Mail Level Backup .....	75
6	Contact Ahsay .....	79
6.1	Technical Assistance .....	79
6.2	Documentation .....	79

# 1 Overview

## 1.1 Introduction

This user guide aims at providing detailed information for backing up and restoring individual mail items and public folder items stored in Microsoft Exchange Server 2013/2016 with AhsayOBM, also known as the Mail Level backup.

Mail Level Backup must be utilized in conjunction with full Information Store Backup as Mail Level backup for Microsoft Exchange Server is not designed to fully protect an Exchange Server, but to facilitate easy backup and fast restoration of individual emails, contacts, calendars or public folder, etc.

AhsayOBM supports standalone backup option and Database Availability Group (DAG) backup option for Exchange server Mail Level backup.

From version 7.15.0.0 onwards, Exchange Server 2013/2016 Mail Level backup and restore can be performed by installing AhsayOBM either on the Exchange server 2013/2016 hosting the database or on a remote backup machine.

## 1.2 What is this software?

Ahsay brings you specialized client backup software, namely AhsayOBM, to provide a set of tools to protect your mailboxes and public folders on Microsoft Exchange Server 2013/2016. This includes backup and recovery of individual emails, contacts, calendars and other mail items in your mailboxes and public folders, with snapshots / versioning, and retention policy to protect even email that you may have accidentally deleted from your Exchange 2013/2016 mailboxes or public folders.

## 1.3 System Architecture

Below is the system architecture diagram illustrating the major elements involved in the backup and restore process among the Microsoft Exchange Server 2013/2016, AhsayOBM and AhsayCBS.

### 1. AhsayOBM v7.15.0.0 or above installed on Exchange Server 2013/2016.

- i. **Standalone:** The latest version of AhsayOBM is installed on the Exchange server which is connected to AhsayCBS backup server through LAN or internet.

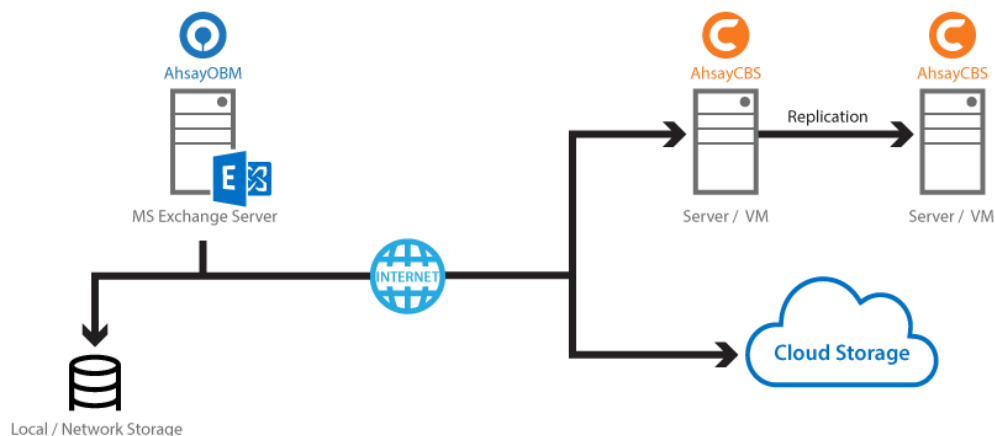

- ii. **Database Availability Group (DAG):** The latest version of AhsayOBM is installed on all the DAG members on Exchange server which is connected to AhsayCBS backup

server through LAN or internet, and all the DAG members share the same backup set.

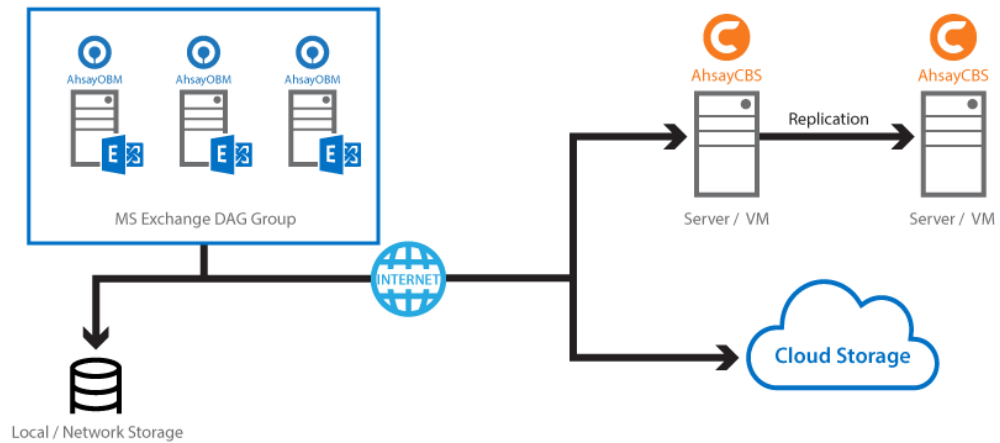

**2. AhsayOBM v7.15.0.0 or above installed on Remote Backup Machine.**

- i. **Standalone:** The latest version of AhsayOBM is installed on the remote backup machine which is connected to Exchange server and AhsayCBS backup server through LAN or internet.

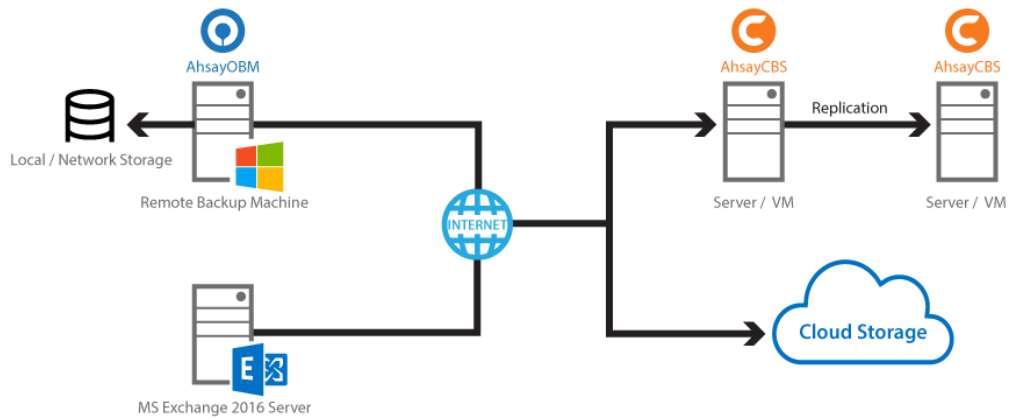

- ii. **Database Availability Group (DAG):** The latest version of AhsayOBM is installed on the remote backup machine which is connected to DAG members on Exchange server and AhsayCBS backup server through LAN or internet, and all the DAG members share the same backup set.

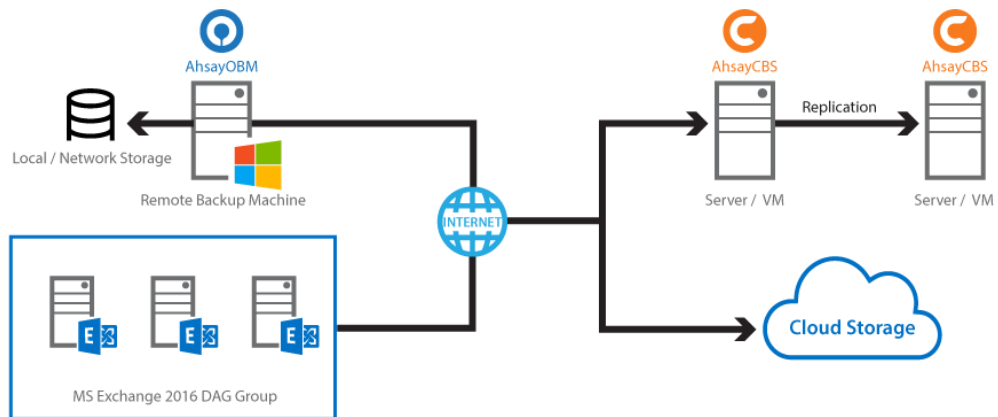

## 1.4 Why should I use AhsayOBM to back up my Mailboxes and Public Folders?

We are committed to bringing you a comprehensive Exchange 2013/2016 Mail Level backup solution with AhsayOBM. Below are some key areas that we can help to make your backup experience a better one.

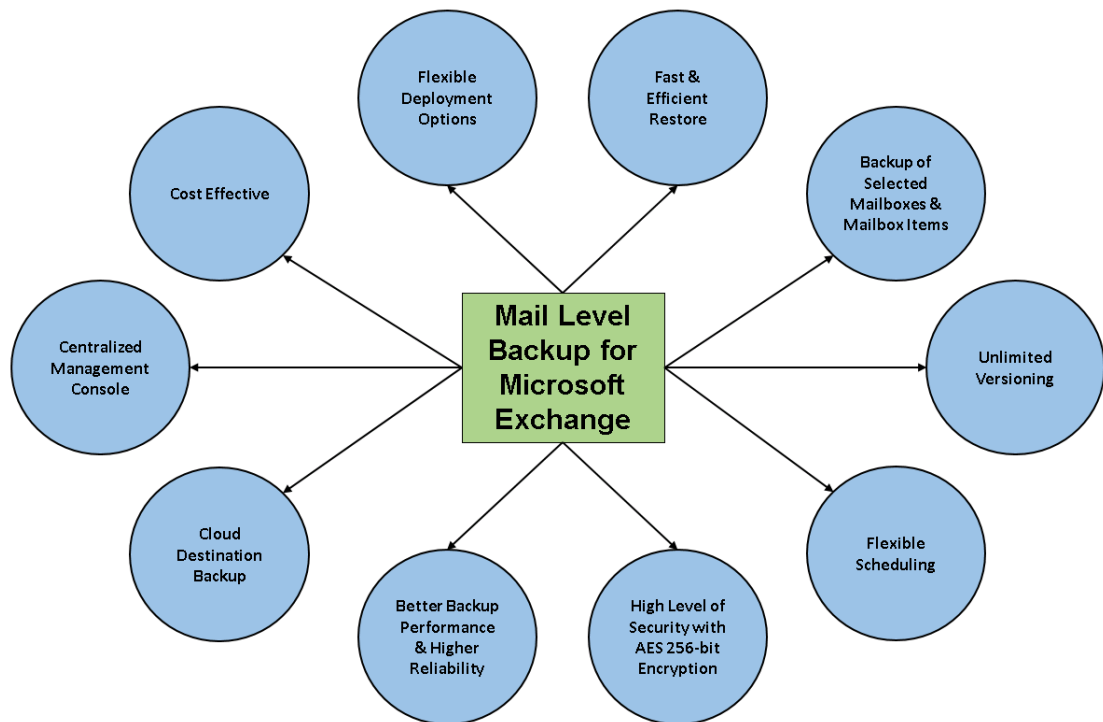

### 1. Fast and Efficient Restore

We understand that restore could be a time and resources consuming process, which is why AhsayOBM is designed with advanced technologies to make restore a fast and efficient process by restore individual mail items without the need to restore the whole Exchange server database.

AhsayOBM supports recovery directly to a live production MS Exchange server, so there is no service interruption or downtime incurred, and also the user mailboxes do not have to be disabled and can function normally during the recovery procedure.

### 2. Backup of Selected Mailboxes & Mailbox Items

The backup resources can be mailbox level, folder level and even item level.

- ⦿ Flexible backup options:
  - Only select the required mailboxes, specific folders or items for backup.
- ⦿ Flexible restore options:
  - Restore the whole mailbox contents or just one email.
  - Restore mail items to the original mailbox or an alternate mailbox
  - Restore mail items to an alternate mailbox on another email domain

### 3. Unlimited Versioning

AhsayOBM provides backup and restore option for different version of exchange server to fulfill your requirement.

### 4. Flexible Scheduling

You may wish to run backup at a specified time interval of your choice, that's why we also allow you to set your own backup schedules so that you can take full control of the time when to perform backup.

- ⦿ **Block Level Incremental Backup**—this technology breaks down the backup files into multiple blocks and only the changed blocks will be backed up each time

### 5. High Level of Security with AES 256-bit Encryption

We understand your Exchange mail objects may contain sensitive information that requires to be protected, that is why your backup data will be encrypted with the highest level of security measure.

- ⦿ **Un-hackable Encryption Key** – to provide the best protection to your backup data, you can turn on the encryption feature which will be default encrypt the backup data locally with AES 256-bit truly randomized encryption key.
- ⦿ **Encryption Key Recovery** – Furthermore, we have a backup plan for you to recover your encryption key in case you have lost it. You backup service provider can make it mandatory for you to upload the encryption key to the centralized management console, the encryption key will be uploaded in hashed format and will only be used when you request for a recovery.

### 6. Better Backup Performance & Higher Reliability

#### i. Better Performance:

- ⦿ **Multi-thread Backup:** The technology utilizes the computing power of multiple CPU cores for creating multiple backup and restore threads to produce fast backup and restore performance.

The default setting for MS Exchange 2013/2016 mail level backup sets supports:

- Backup of 4 mailboxes concurrently (4 threads).
- For each of the 4 mailboxes, now supports a maximum 4 mail items concurrently (4 threads).

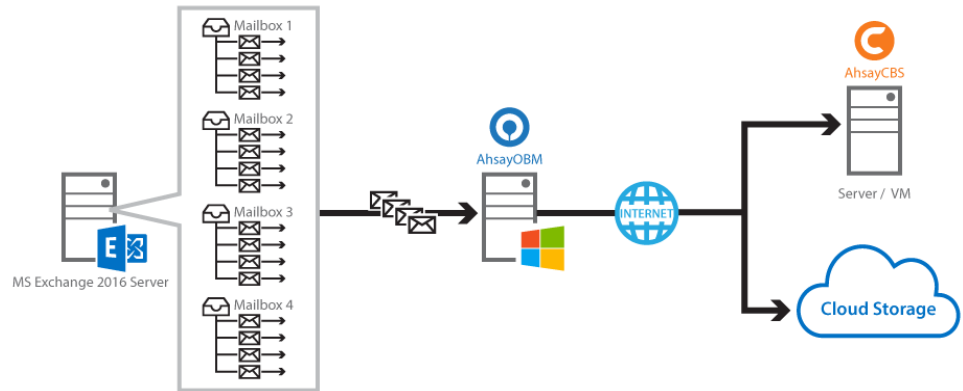

As shown the technology translate into a total of 16 concurrent threads compared with a total 4 concurrent backup threads for Exchange 2007/ 2010/ 2013 mail level backup.

- Index File Structure: The index file structure has been re-designed to improve the backup and restore performance.

Each Exchange 2013/2016 mailbox will have its own individual index file instead of a single index file for all mailboxes within the backup set.

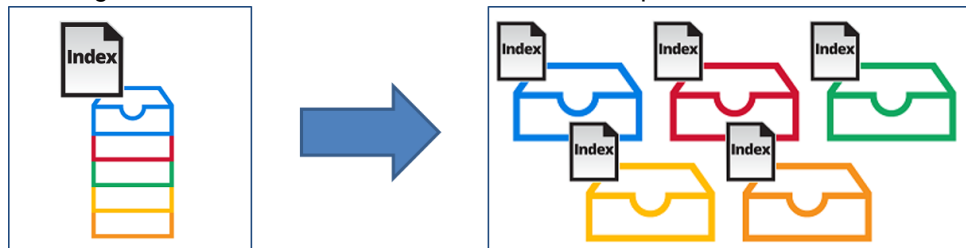

This new design eliminates any potential I/O performance bottlenecks when the index file is updated during each backup job, which can occur when using single index file structure for multi-thread concurrent backup.

- ii. Higher Reliability: The implementation of one index file per mailbox can significantly improve the overall resilience of backup and restore from index related issues.

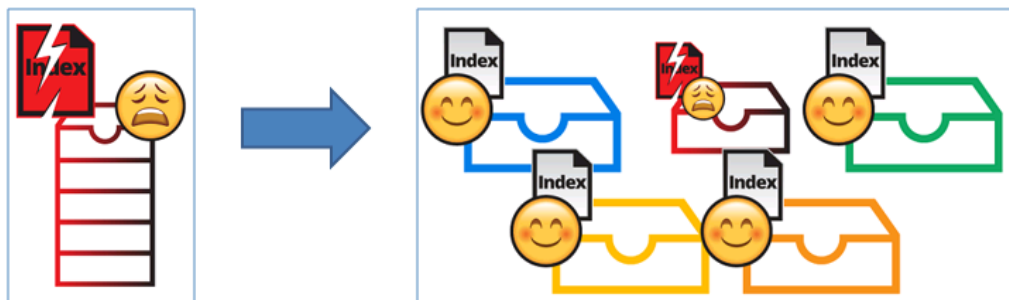

For example, if a single index files is corrupted, it will only affect the corresponding mailbox, while other mailboxes selected for backup are unaffected.

## 7. Cloud Destination Backup

To offer you with the highest flexibility of backup destination, you can now back up mail objects to a wide range of cloud storage destinations. Utilizing cloud destination backup gives you an extra layer of protection in the event of a local drive corruption, where you will still be able to retrieve data from the cloud destination.

Below is a list of supported cloud destinations.

Aliyun (阿里云) *	Google Drive	Amazon S3	Amazon Cloud Drive
Google Cloud Storage	CTYun (中国 电信天翼云)*	AWS S3 Compatible Cloud Storage	Microsoft OneDrive / OneDrive for Business
Rackspace	OpenStack	Microsoft Azure	Dropbox
FTP	SFTP	OneDrive	

## 8. Centralized Management Console

Our enriched features on the centralized web console offers you a one-stop location for monitoring and managing your backup and restore. Below is an overview of what you can do with it. For more details regarding the setup and operations of the centralized management console, refer to the [AhsayCBS User's Guide](#) for details.

- ⦿ Create / update / delete backup set
- ⦿ Configure user settings
- ⦿ Configure backup settings
- ⦿ View and download backup and restore reports
- ⦿ Monitor backup and restore live activities
- ⦿ Monitor storage statistic

## 9. Cost Effective

License is based on per user mailbox, so only need to pay for the mailboxes that you wish to backup.

## 10. Flexible Deployment Options

AhsayOBM supports Mail Level backup and restore of Exchange Server 2013/2016 by installing the client agent either on the Exchange server hosting the database, or on a remote backup machine.

Below is a comparison table on the differences on backup and restore with AhsayOBM installation on an Exchange server and on a remote backup machine.

	On Server Backup	Remote Backup
<b>Backup</b>	<ul style="list-style-type: none"> <li>➤ Backup jobs will utilize the Exchange server's resources, so it may impact the server performance. If the load on Exchange server is already high, this can impact the backup performance.</li> <li>➤ There is minimal performance issue with the transfer of mail items from the Exchange mail store to</li> </ul>	<ul style="list-style-type: none"> <li>➤ Backup jobs will utilize the remote backup machine's resources, therefore, there is minimal impact on the Exchange server performance.</li> <li>➤ Backup performance can be affected by the network connection speed between the Exchange server and the remote backup machine, especially for connection</li> </ul>

	AhsaOBM.	<p>over the Internet.</p> <ul style="list-style-type: none"> <li>➤ General backup performance issues can be easily resolved by installing AhsayOBM on a more powerful backup machine.</li> </ul>
<b>Large Number of Mailboxes</b>	<ul style="list-style-type: none"> <li>➤ Backup of a large number of mailboxes can take more time to complete.</li> </ul> <p>For example, it may not be possible to run multiple mail level backup sets concurrently on the Exchange server for 1000 user mailboxes, as it may affect the server performance, so administrator may be limited to start one backup set at a time.</p> <p>1 backup set can only have a total of 16 concurrent threads by default.</p>	<ul style="list-style-type: none"> <li>➤ Backup of a large number of mailboxes can take less time to complete.</li> </ul> <p>For example, 1000 user mailboxes can be divided into 5 separate backup sets of 200 mailboxes each. The 5 backup sets can be started concurrently on 1 machine or started by multiple machines.</p> <p>5 backup sets * 16 concurrent threads = 80 concurrent threads</p>
<b>Backup Scheduling</b>	<ul style="list-style-type: none"> <li>➤ For environment with limited backup window, there may not be sufficient time to complete both database and mail level backup jobs on a daily basis.</li> </ul>	<ul style="list-style-type: none"> <li>➤ For environment with limited backup window, remote backup may be a good option as the mail level backup can be completed remotely, while the database backup can be completed on the Exchange server at the same time period.</li> <li>➤ Continuous backup can be enabled without significant impact on the Exchange server performance, as backup jobs will utilize the resources of the remote backup machine.</li> </ul>
<b>Costs</b>	<ul style="list-style-type: none"> <li>➤ For Exchange DAG setup, the number of AhsayOBM licenses required is equal to the number of DAG members (nodes). For example, if there are 3 DAG members then 3 AhsayOBM licenses are required.</li> <li>➤ If the Exchange server is</li> </ul>	<ul style="list-style-type: none"> <li>➤ Only requires 1 AhsayOBM license as remote backup of Exchange DAG only requires AhsayOBM to be installed on 1 machine.</li> <li>➤ May require provision of additional Windows machine. It may also be possible to</li> </ul>

	<p>already setup for database backups, then there is no additional license cost.</p> <ul style="list-style-type: none"> <li>➤ Do not require provision of additional Windows machine.</li> </ul>	<p>reuse existing AhsayOBM installation on a Windows machine.</p>
<b>Restore</b>	<ul style="list-style-type: none"> <li>➤ The restore of mailbox items to another (standby) MS Exchange server, requires installation of AhsayOBM on the new MS Exchange server.</li> </ul>	<ul style="list-style-type: none"> <li>➤ Easily restore mailbox items to another (standby) MS Exchange server, without the need to reinstall AhsayOBM.</li> <li>➤ Restore mailbox items without direct / physical access to the MS Exchange server.</li> <li>➤ Restore performance can be affected by any network connection issue between the Exchange server and the remote backup machine, especially if the connected is over the Internet.</li> </ul>

## 1.5 About This Document

### 1.5.1 Document Main Part

The document can be divided into 3 main parts.

#### **Part 1: Preparation for Exchange 2013/2016 Mail Level Backup & Restore**

##### **Requirements**

Requirements on AhsayOBM, Exchange Server 2013/2016 and Windows Operating System

##### **Supported Backup Source & Limitation**

Supported backup source of Exchange Server 2013/2016 and limitation

##### **Best Practice and Recommendation**

Items recommended to pay attention to before backup and restore

#### **Part 2: Perform Mail Level Backup and Restore for Microsoft Exchange 2013/2016 on Exchange Server**

##### **Standalone Backup Option**

Create Mail Level backup set, run Mail Level backup job and restore Mail Level backup

### Database Availability Group (DAG) Backup Option

Create Mail Level backup set, run Mail Level backup job and restore Mail Level backup

## **Part 3: Perform Mail Level Backup and Restore for Microsoft Exchange 2013/2016 on Remote Backup Machine**

### Standalone Backup Option

Create Mail Level backup set, run Mail Level backup job and restore Mail Level backup

### Database Availability Group (DAG) Backup Option

Create Mail Level backup set, run Mail Level backup job and restore Mail Level backup

#### **1.5.2 What should I expect from this document?**

After reading through this documentation, you can expect to have sufficient knowledge to set up your system to make Mail Level backup of Exchange Server 2013/2016 on AhsayOBM, as well as to carry out an end-to-end backup and restore process.

#### **1.5.3 Who should read this document?**

This documentation is intended for backup administrators and IT professionals who are responsible for the Exchange Server 2013/2016 Mail Level backup and restore.

## 2 Preparation for Backup and Restore

### 2.1 Requirement

You are strongly recommended to configure or check all the settings below to confirm all the requirements are met before you proceed with the Exchange Mail Level backup and restoration.

#### 2.1.1 Software Requirement

Refer to the following article for the list of compatible operating systems and application versions.

[FAQ: Ahsay Software Compatibility List \(SCL\) for version 7.3 or above](#)

#### 2.1.2 Antivirus Exclusion Requirement

To optimize performance of AhsayOBM on Windows, and to avoid conflict with your antivirus software, refer to the following KB article the list of processes and directory paths that should be added to all antivirus software white-list / exclusion list:

[http://wiki.ahsay.com/doku.php?id=public:5352\\_suggestion\\_on\\_antivirus\\_exclusions](http://wiki.ahsay.com/doku.php?id=public:5352_suggestion_on_antivirus_exclusions)

#### NOTE

For AhsayOBM version 7.17 or above, the bJW.exe process is automatically added to Windows Defender exclusion list for Windows 10 and 2016, during installation / upgrade via installer or upgrade via AUA.

#### 2.1.3 AhsayOBM Installation

AhsayOBM v7.15.0.0 or above must be installed either on the Exchange Server 2013/2016 hosting the database or on the remote backup machine.

#### 2.1.4 Microsoft Exchange Mailbox Add-On Module

One Microsoft Exchange Mailbox license is required for the backup of each user mailbox. No license is required for public folder.

Make sure the Microsoft Exchange Mailbox feature has been enabled as an add-on module in your AhsayOBM user account and there is sufficient Microsoft Exchange Mailbox license quota to cover the backup of your mailboxes.

Please contact your backup service provider for more details.

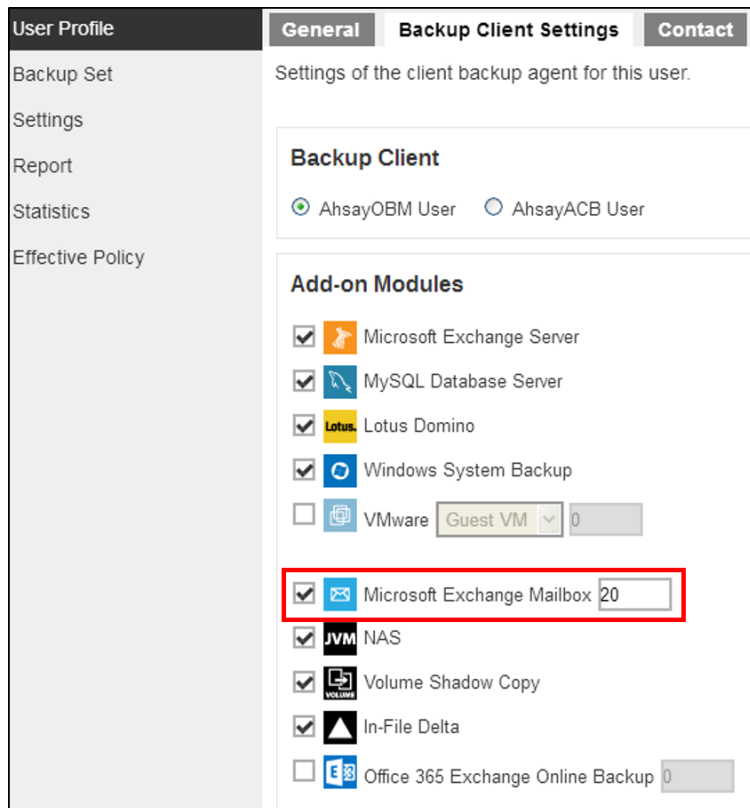

### 2.1.5 AhsayOBM Licenses

AhsayOBM licenses are calculated on a per device basis.

1. For backup of mailboxes on a standalone Microsoft Exchange 2013/2016 Server, one AhsayOBM license is required.
2. For backup of mailboxes on a Microsoft Exchange Server 2013/2016 DAG setup, the number of AhsayOBM licenses required is equal to the number of DAG members in the DAG. For example, if there are three DAG members then three AhsayOBM licenses are required.

Please contact your backup service provider for more details

### 2.1.6 Backup Quota Requirement

Make sure that your AhsayOBM user account has sufficient storage quota assigned to accommodate the storage of additional Exchange mailbox and public folder items for the new mail level backup set and retention policy.

Please contact your backup service provider for more details.

### 2.1.7 Continuous Backup Module

The Continuous backup add-on module is required if you would like to enable the continuous backup feature.

### 2.1.8 Java Heap Size

The default Java heap size setting on AhsayOBM is 2048MB. For Exchange 2013/2016 mail level backup, it is highly recommended to increase the Java heap size setting to be at least

4096MB to improve backup and restore performance. The actual heap size is dependent on amount of free memory available on your Exchange 2013/2016 server.

### 2.1.9 Temporary Directory Folder

Temporary Directory folder is used by AhsayOBM for storing backup set index files and any incremental or differential delta files generated during a backup job. To ensure optimal backup/restoration performance, it is recommended that the temporary directory folder is located on a local drive with sufficient free disk space.

### 2.1.10 Scheduled Backup for Exchange Server in Data Availability Group (DAG)

Scheduled backup is required if you choose to back up in DAG option on Exchange server as AhsayOBM on all DAG members will base on the scheduled backup time to start backup on all the individual DAG member at the same time.

1. A DAG backup cycle is considered complete only when scheduled backup on all DAG members have been carried out. An email report will be generated when a complete DAG backup cycle is taken place.
2. Please keep in mind that manual backup will only be considered as individual Mail Level backup, and therefore will not be counted as part of the DAG backup cycle.

However, for backup and restore on a remote backup machine, as the operation for single node can be done either manually or automatically, a scheduled backup is not required.

### 2.1.11 Mailbox Role

Ensure all nodes have mailbox role. This can be checked by accessing the Exchange admin center (EAC).

Exchange admin center

recipients permissions compliance management organization protection mail flow mobile public folders unified messaging servers databases database availability groups virtual directories certificates

NAME	SERVER ROLES	VERSION
W2K16-XCH2K16	Mailbox	Version 15.1 (Build 669.32)

W2K16-XCH2K16  
Mailbox  
Version 15.1 (Build 669.32)  
Enterprise  
Licensed

1 selected of 1 total

### 2.1.12 Operating System

1. For AhsayOBM installed on the Exchange Server 2013/2016, the operating system must be Windows Server 2012/ 2012 R2/ 2016 or above.

- For AhsayOBM installed on the remote backup machine, the operating system must be Windows 7/ 8/ 8.1/ 10 or Windows Server 2008/ 2008 R2/ 2012/ 2012 R2/ 2016 or above.

### 2.1.13 Supported Exchange Server 2013 / 2016 Version

- MS Exchange Server 2013 Cumulative Update 3 (CU3) or later is supported.
- MS Exchange Server 2016 Cumulative Update 4 (CU4) or later is supported.

### 2.1.14 Windows User Account Permission

The Windows user account used for the backup must be a member of the following security groups.

- Discovery Management (including ApplicationImpersonation and Mailbox Search)
- Organization Management
- Public Folder Management

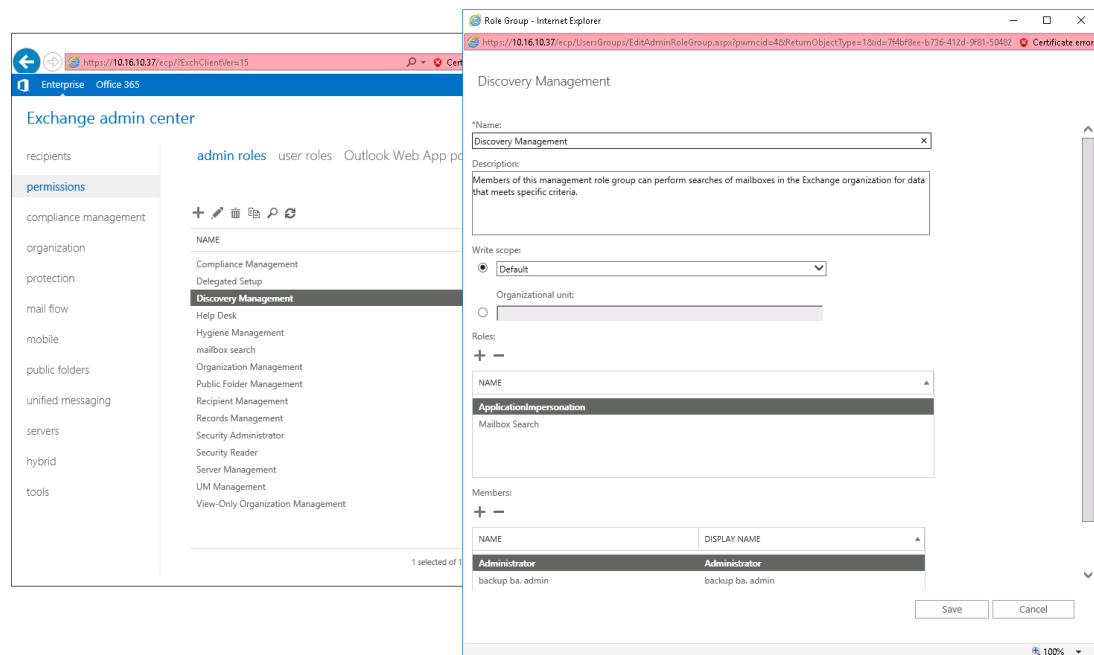

Login to the Exchange admin center, under **permissions, admin roles**. Assign the user to be running the backup as member of the following **admin roles**:

- Discovery Management (including the following **Roles**):
  - ApplicationImpersonation
  - Mailbox Search
- Organization Management
- Public Folder Management

## 2.1.15 Enabling Mailbox

The Windows user account must have an Exchange Server mailbox. Refer to the URL below for more information.

### Exchange Server 2016

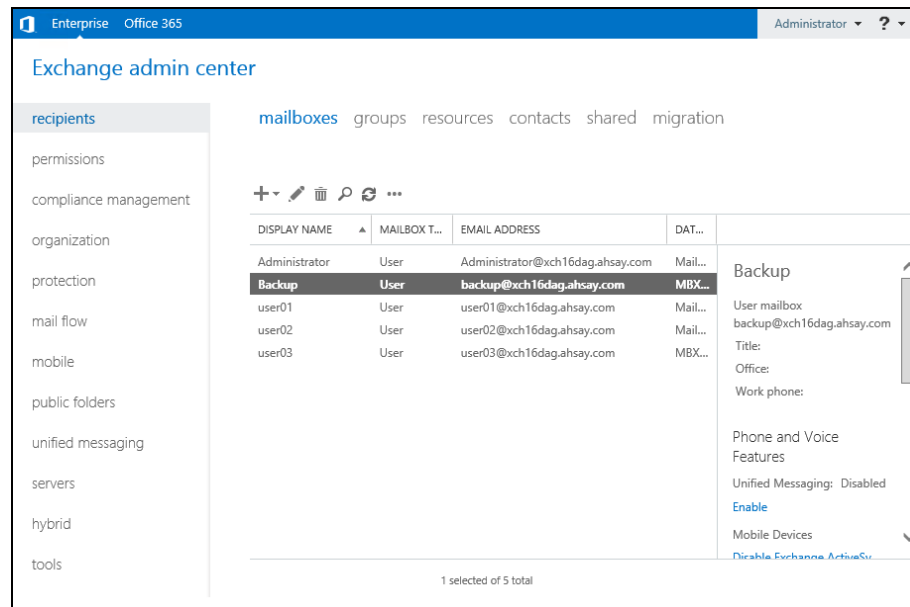

Refer to the following article from Microsoft for more details on how to check if an account is mailbox enabled and how to enable it:

<https://docs.microsoft.com/en-us/Exchange/recipients/create-user-mailboxes?view=exchserver-2019>

### Exchange Server 2013

Refer to the following article from Microsoft for more details on how to check if an account is mailbox enabled.

<https://docs.microsoft.com/en-us/exchange/create-user-mailboxes-exchange-2013-help>

## 2.1.16 Backup Source Requirement

Ensure that the “**Hide from address lists**” option is unchecked for all mailboxes to be selected for backup. Mailbox hidden from the address list will not be shown in the backup source selection menu.

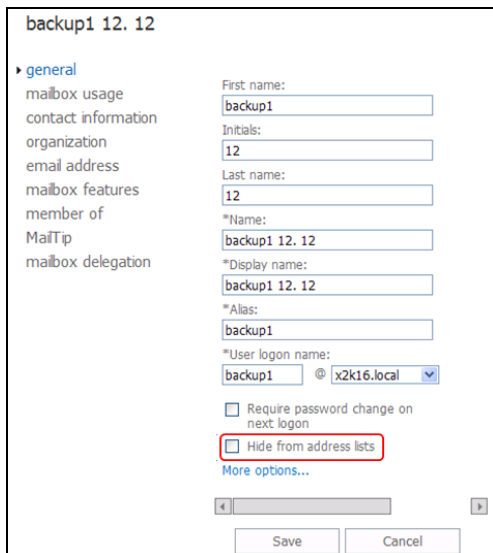

## 2.1.17 Port Configuration

As Exchange 2013/2016 mail level backup and restore is implemented using Microsoft EWS API (Exchange Web Services), which enables AhsayOBM to access mailbox items such as email message, meetings, notes, calendar, contact, etc, without any additional installation or complicated setup required on the Exchange 2013/2016 Server or remote backup machine, only **port 443** must be configured to allow communication between AhsayOBM and Exchange server.

## 2.1.18 Exchange related Windows Services

Ensure all MS Exchange related services have been started, particularly the **MS Exchange Information Store**.

To verify this setting, launch the **Services** menu by clicking **Start** then typing "Services" in the search box. All Exchange related services should be started by default, in case if it is not, turn it on by right clicking the item and then select **Start**.

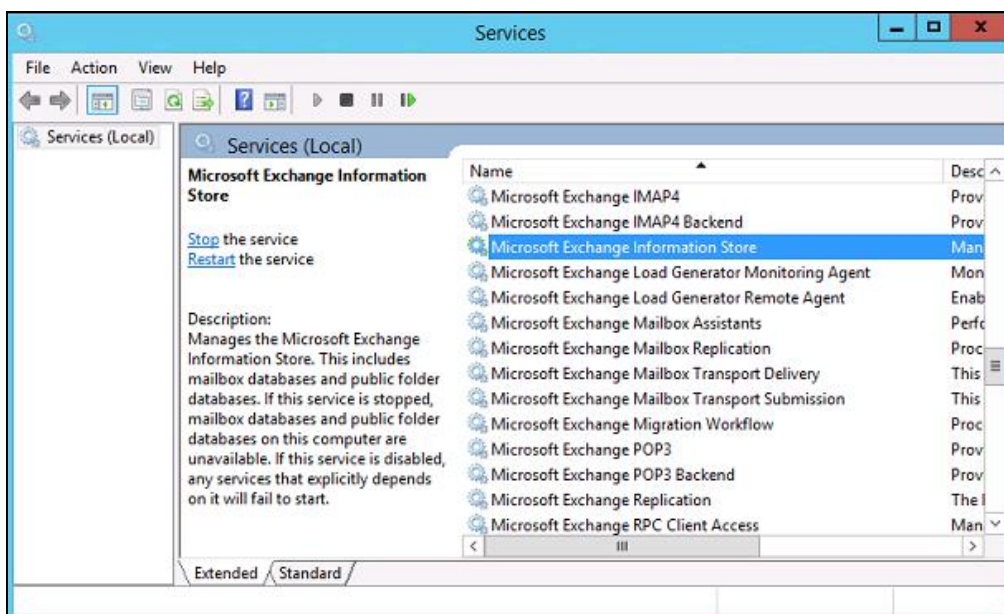

## 2.1.19 MS Exchange Databases

Ensure the MS Exchange Mailbox and Public Folder databases are mounted. This can be verified by Exchange Management Shell or Exchange Admin Center (EAC).

- Type the following command in the Exchange Management Shell.

```
Get-MailboxDatabase
```

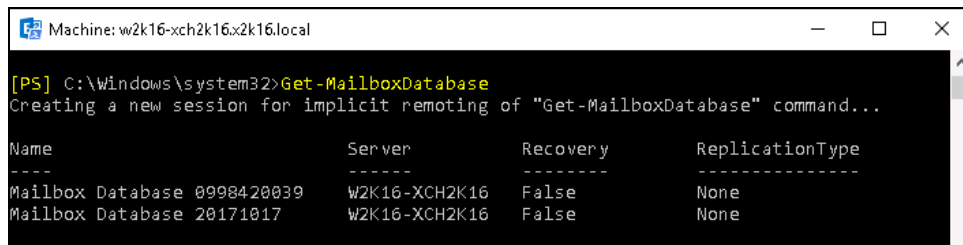

```
Machine: w2k16-xch2k16.x2k16.local

[PS] C:\Windows\system32>Get-MailboxDatabase
Creating a new session for implicit remoting of "Get-MailboxDatabase" command...

Name                               Server           Recovery         ReplicationType
----                               -
Mailbox Database 0998420039         W2K16-XCH2K16   False           None
Mailbox Database 20171017         W2K16-XCH2K16   False           None
```

- Exchange Admin Center (EAC)

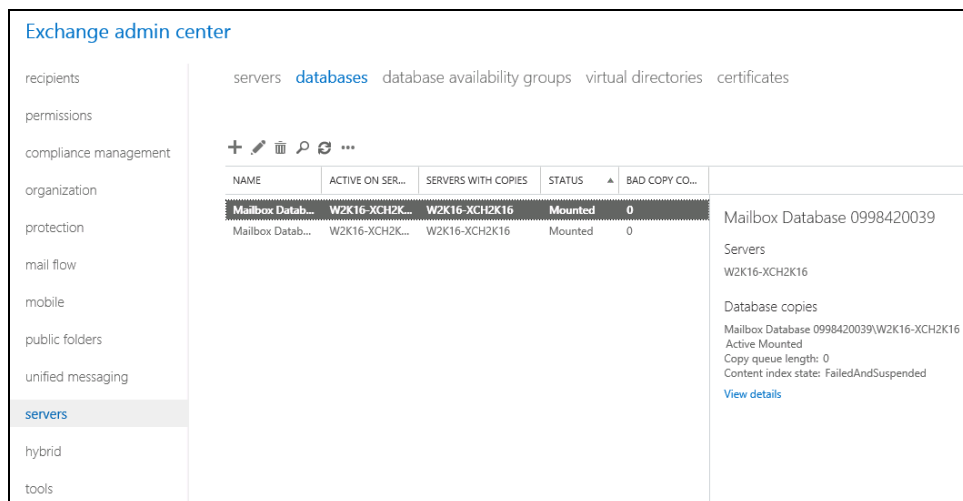

## 2.1.20 Windows PowerShell

### Windows PowerShell 5.1 Engine for Exchange Server 2016

Ensure that Windows PowerShell 5.1 Engine is installed.

To install the feature:

- Navigate to **Server Manager > Manage**, then select **Add Roles and Features**.
- On the **Select installation type** screen, select **Role-based or feature-based** installation.
- Select** the target server.
- On the **Select features** screen, go to the **Features** option, check the box next to **Windows PowerShell 5.1 Engine**.

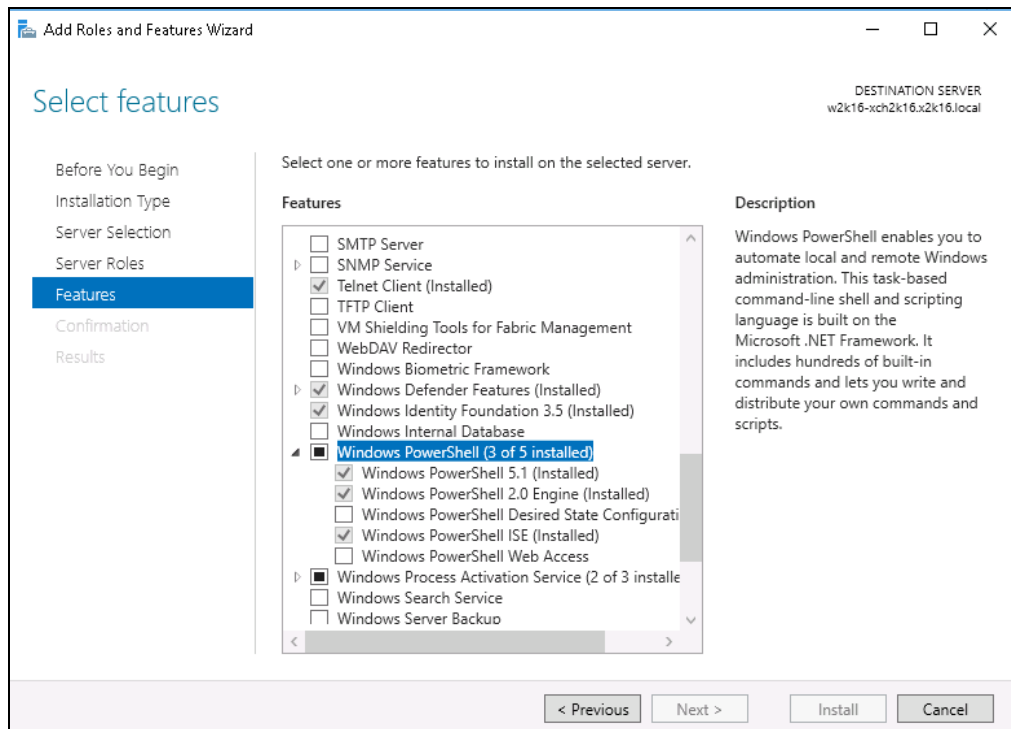

## Windows PowerShell 2.0 Engine for Exchange Server 2013

Make sure the Windows PowerShell 2.0 Engine is installed.

To install the feature:

5. Navigate to **Server Manager > Manage**, then select **Add Roles and Features**.
6. On the **Select installation type** screen, select **Role-based or feature-based** installation.
7. Select the target server.

- On the **Select features** screen, go to the **Features** option, check the box next to **Windows PowerShell 2.0 Engine**.

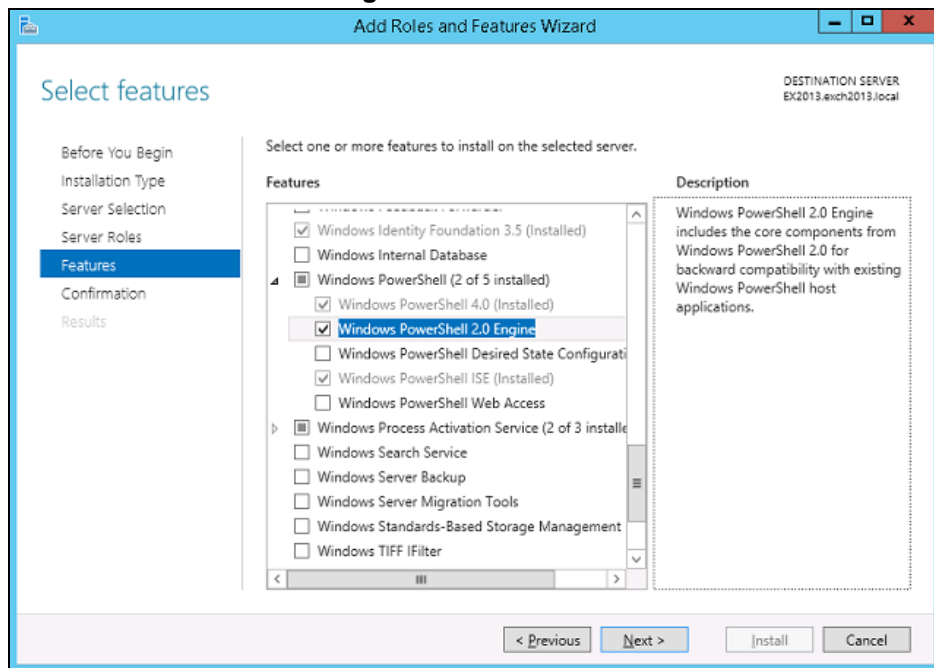

## 2.1.21 .Net Framework

### .Net Framework 4.6.2 Features for Exchange Server 2016

Ensure **.Net Framework 4.6.2 Features** is installed. Please refer to the following URL for detailed information: <https://docs.microsoft.com/en-us/Exchange/plan-and-deploy/system-requirements?view=exchserver-2016>

This feature can be enabled by accessing **Server Manager > Dashboard > Manage > Add Roles and Features Wizard > Feature Page**.

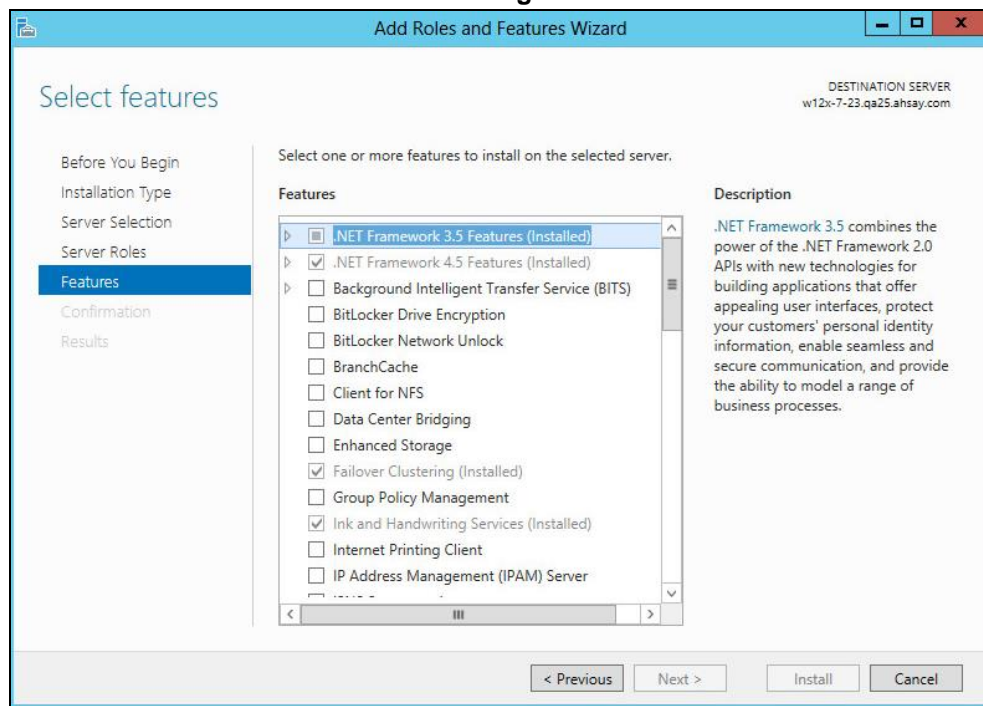

## .Net Framework 4.6.2 Features for Exchange Server 2013

If you are using Exchange server 2013 on Windows server 2012, please install **.Net Framework 3.5 Features**.

This feature can be enabled by accessing **Server Manager > Dashboard > Add Roles and Features Wizard > Feature Page**.

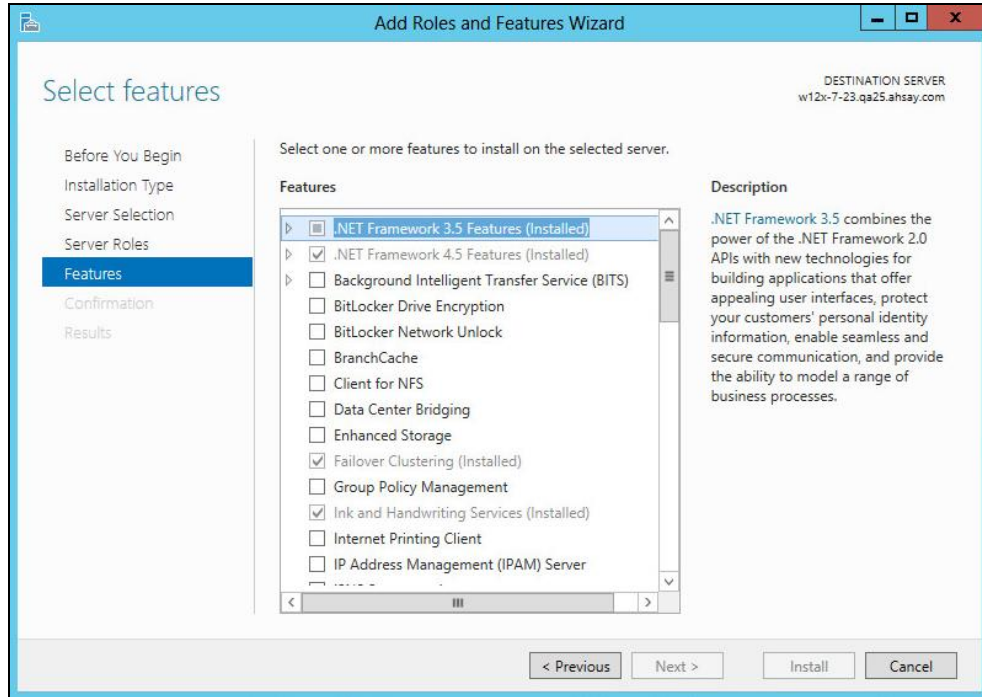

## 2.2 Supported Source

Below is the supported mailbox type of Exchange Server 2013/2016 Mail Level backup.

Mailbox Level			
Item	Supported?	Item	Supported?
User mailbox	✓	Room Mailbox	✓
Public Folder	✓	Equipment Mailbox	✓
Public Folder Mailbox	✓	Shared Mailbox	✓

Below is the items that you can backup or restore from an Exchange Server 2013/2016 Mail Level backup set.

Folder Level			
Item	Supported?	Item	Supported?
Inbox	✓	RSS Feeds	✓
Drafts	✓	Junk Email	✓

Sent Items	✓	Tasks	✓
Deleted Items	✓	Calendar	✓
Archive	✓	Contacts	✓
Notes	✓		

## 2.3 Limitation

For backup and restoration of Exchange 2013/2016 Mail Level backup set, there is some limitation:

1. If you are trying to restore item(s) from one mailbox to an alternate location mailbox, AhsayOBM will restore the item(s) to their respective destination folder(s) with the same name of the original folder(s).

**Example:** Item from “Inbox” folder of Mailbox-A will be restored to the “Inbox” folder of the alternate location Mailbox-B; Item from “Drafts” folder of Mailbox-A will be restored to the “Drafts” folder of the alternate location Mailbox-B.

2. If you are trying to restore item(s) from several mailboxes to an alternate location mailbox, AhsayOBM will restore the item(s) to their respective destination folder(s) in alternate location mailbox with the same name of the original folder(s).

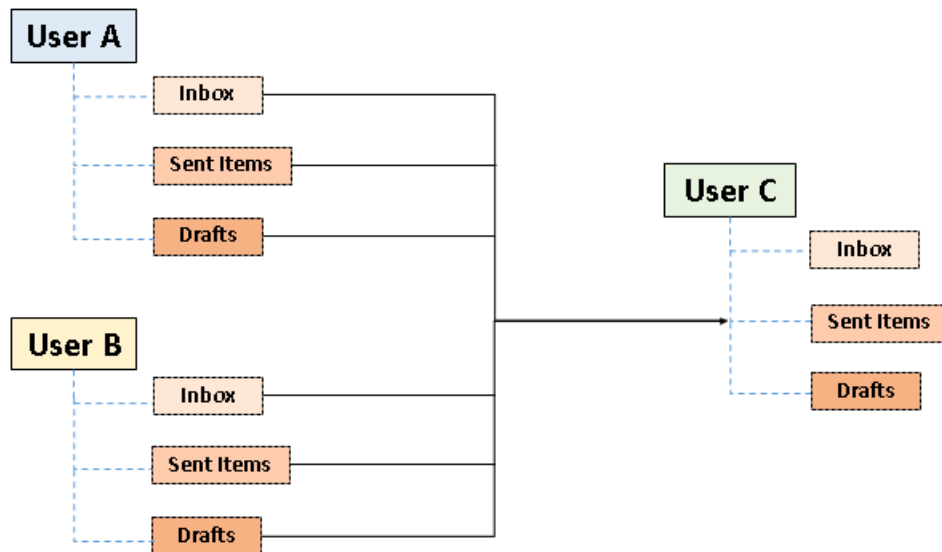

**Example:** Item from “Inbox” folder of Mailbox-A and Mailbox-B will be restored to the “Inbox” folder of the alternate location Mailbox-C.

3. Restore of mailbox items or public folder items is only supported if the according mailbox or public folder exists.
4. Only Alternate Location is supported for restoring mailbox items to another domain.
5. Restore of mailbox item(s) in public folder to an alternate location mailbox is not supported.

**Example:** Restore of mailbox item(s) in public folder from Mailbox-A to alternate location Mailbox-B is not supported.

6. If you are trying to restore the mailbox item to a destination mailbox which has a different language setting than the original mailbox, AhsayOBM will restore mailbox item(s) to their respective destination folder based on the translation listed below.

For folders such as 'Calendar' or 'Notes', a new folder 'Calendar' or 'Notes' will be created.

Backup source (English)	Action	Destination mailbox with Chinese as default language settings
Inbox	Merge	收件箱
Outbox	Merge	寄件匣
Sent Items	Merge	寄件備份
Deleted Items	Merge	刪除的郵件
Drafts	Merge	草稿
Junk E-Mail	Merge	垃圾電郵
Calendar	Create new folder	Calendar
Notes	Create new folder	Notes

## 2.4 Best Practice and Recommendation

The following are some best practices or recommendations we strongly recommend you to follow before you start any Exchange Server 2013/2016 Mail Level backup and restore.

- Mail Level Backup must be utilized in conjunction with Database Level Backup to fully protect an Exchange Server.
- Active Directory server should be protected by regular full Window System Backup at least once every two weeks.
- For AhsayOBM installed on Exchange Server, enable scheduled backup jobs when system activity is low to achieve the best possible performance.
- The remote backup machine should be on the same LAN as the MS Exchange server for optimal backup and restore performance.
- To provide maximum data protection and flexible restore options, it is recommended to configure:
  - At least one offsite or cloud destination
  - At least one local destination for fast recovery
- Perform test restores periodically to ensure your backup is set up and performed properly. Performing recovery test can also help identify potential issues or gaps in your recovery plan. It's important that you do not try to make the test easier, as the objective of a successful test is not to demonstrate that everything is flawless. There might be flaws identified in the plan throughout the test and it is important to identify those flaws.
- **Distributed Backup Solution:** For backup of multiple or mass backup sets, to achieve better backup performance and to minimize any unnecessary loading on the Exchange

server, please consider deploying AhsayOBM on remote backup machines as distributed backup solution instead of on the MS Exchange server.

- For backup of a large number of mailboxes, it is recommended to divide all mailboxes into multiple backup sets. By default, the MS Exchange 2013/2016 mail level backup module can back up a maximum of 4 mailboxes concurrently (4 concurrent backup threads), while backing up a maximum of 4 mail items concurrently per mailbox (4 concurrent backup threads). Therefore, each backup set supports a maximum of  $4 \times 4 = 16$  backup threads at a time. By splitting up all mailboxes into separate backup sets, the more backup sets, the faster the backup process can achieve.

**Example-1:** There are 100 mailboxes that need to be backup, you can divide 20 mailboxes into one backup set.

Backup Set Name	Mailbox Number
Badkup-Set-1	No.1 -- 20
Badkup-Set-2	No.21 -- 40
Badkup-Set-3	No.41 -- 60
Badkup-Set-4	No.61 -- 80
Badkup-Set-5	No.81 -- 100
<b>Note:</b> If there is new mailboxes added, you can create new backup set for the new mailboxes.	

**Example-2:** There are 100 mailboxes that need to be backup, you can divide mailboxes into backup sets in alphabetic order.

Backup Set Name	Mailbox Name Start with
Badkup-Set-1	A -- E
Badkup-Set-2	F -- J
Badkup-Set-3	K --O
Badkup-Set-4	P -- T
Badkup-Set-5	U -- Z
<b>Note:</b> If there is new mailboxes added, you can add the new mailboxes into the original backup set by the corresponding alphabetic order.	

### 3 Overview of MS Exchange Mail Level Backup Process

The following steps are performed during an Exchange Mail Level backup job:

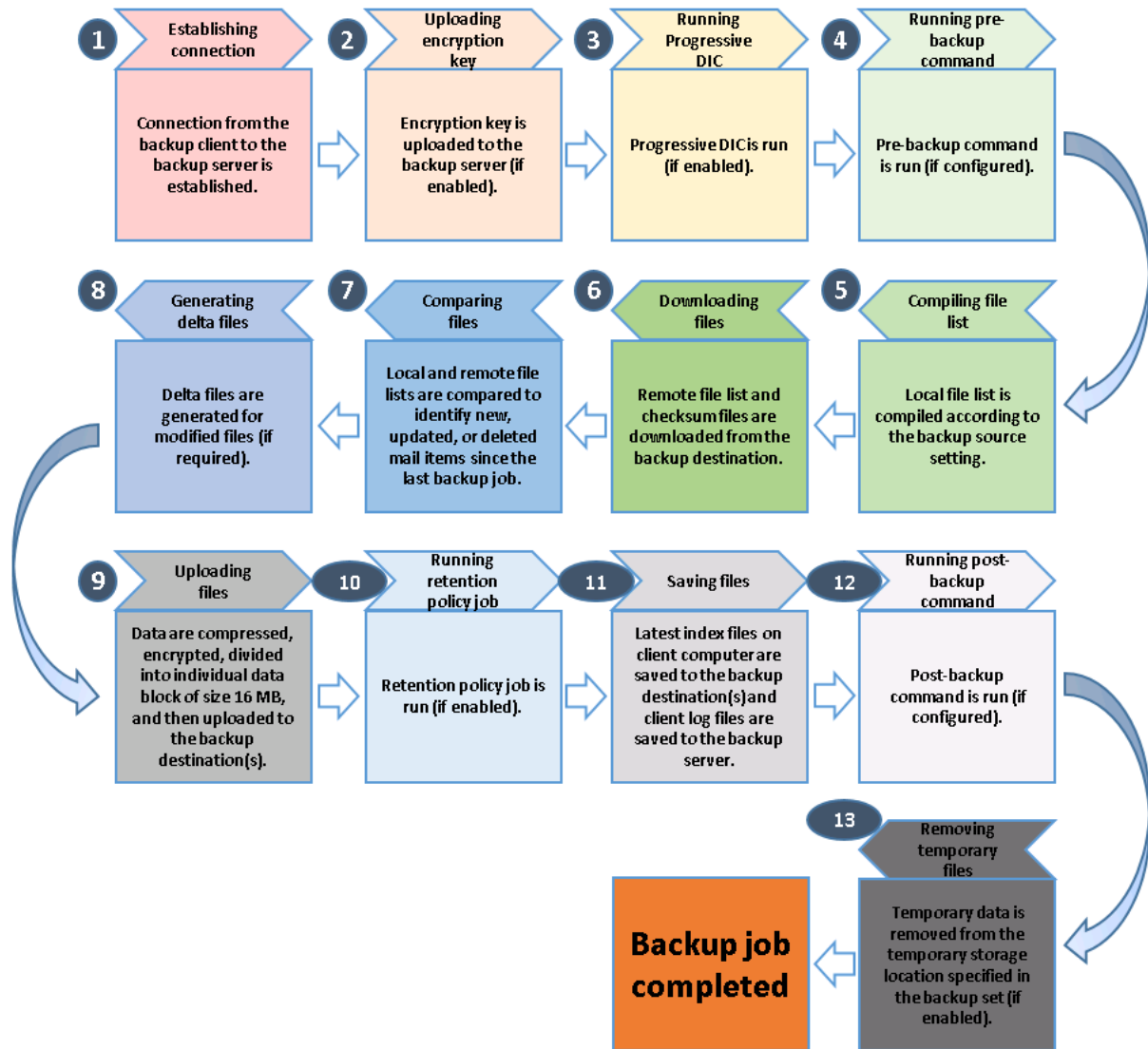

## 4 On Exchange Server

### 4.1 Standalone Backup Option

#### 4.1.1 Create Mail Level Backup Set

1. Click the **Backup Sets** icon on the main interface of AhsayOBM.

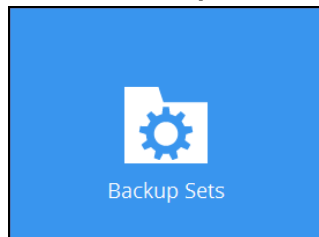

2. Create a new backup set by clicking the “+” icon next to **Add new backup set**.
3. Select the Backup set type as **MS Exchange Mail Level Backup**. The system will automatically detect and select the Exchange Server version, make sure the version selected is correct.
  - Name your new backup set.
  - Enter the hostname of Exchange server 2016
  - Enter the username and password of the Windows user account used for backup.
  - Check the “Access the Internet through proxy” if required. Then click **Next** to proceed.

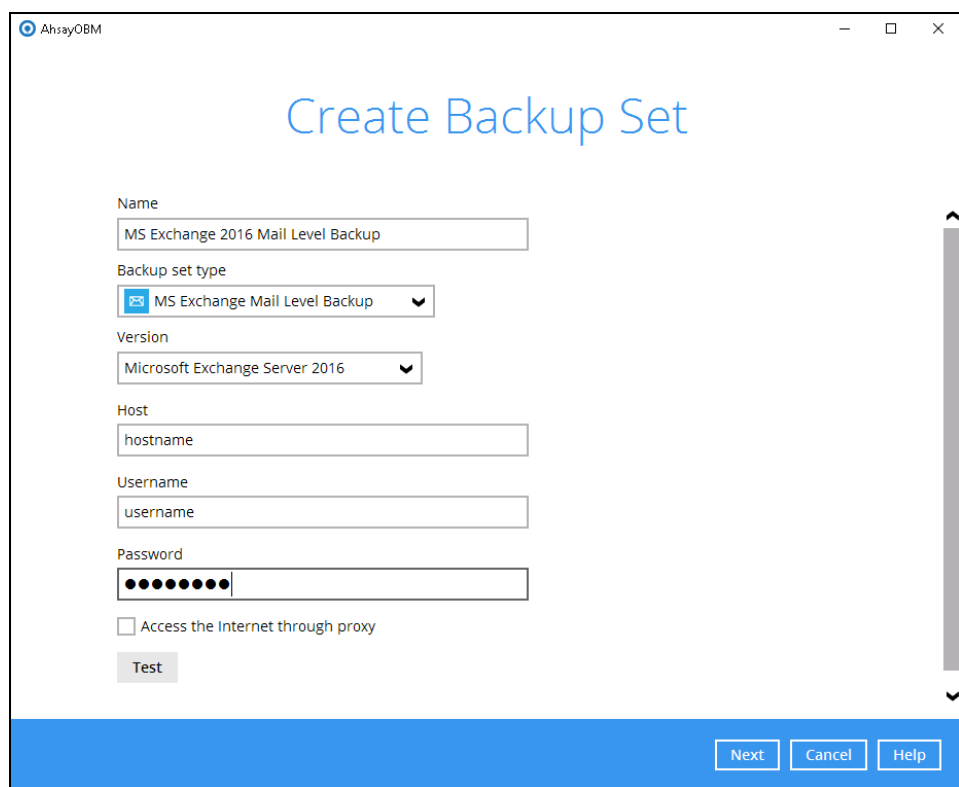

AhsayOBM

### Create Backup Set

Name  
MS Exchange 2016 Mail Level Backup

Backup set type  
MS Exchange Mail Level Backup

Version  
Microsoft Exchange Server 2016

Host  
hostname

Username  
username

Password  
●●●●●●●●

Access the Internet through proxy

Test

Next Cancel Help

- In the **Backup Source** menu, select the mailboxes or public folders for backup. You can click to expand the mailbox or public folder to select which mail folder to back up. You can also click **Show mails** to select individual mail to back up. Click **Next** to proceed when you are done.

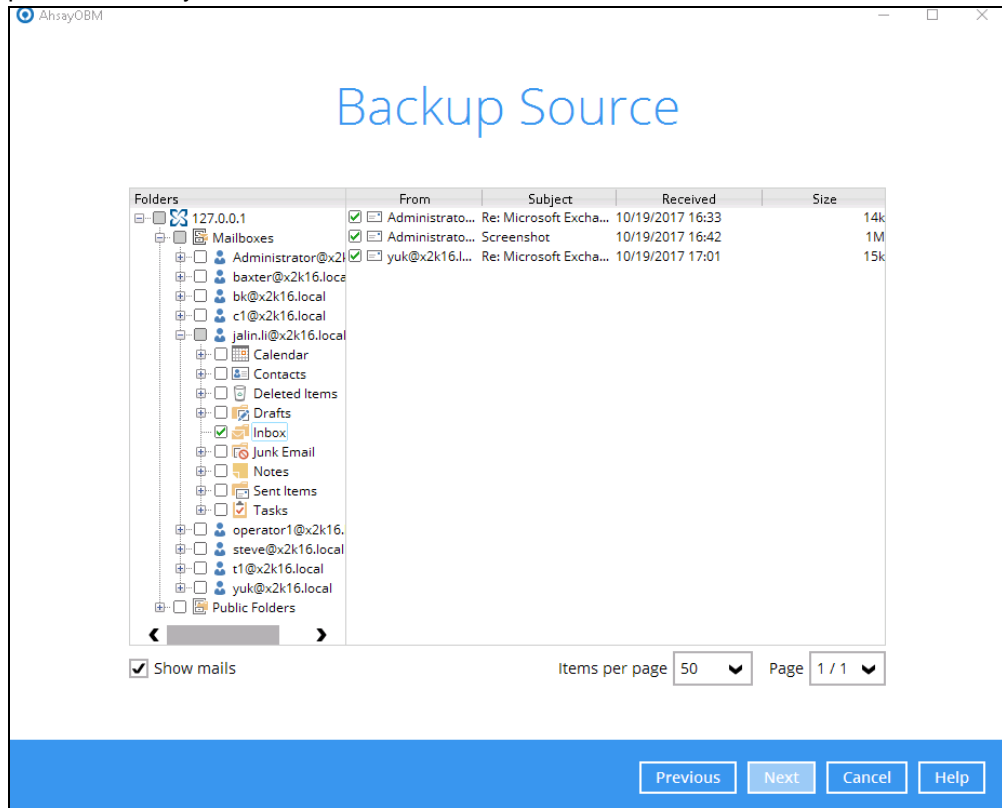

- In the Schedule menu, you can configure a backup schedule for backup job to run automatically at your specified time interval. Click **Add** to add a new schedule, then click **Next** to proceed when you are done.

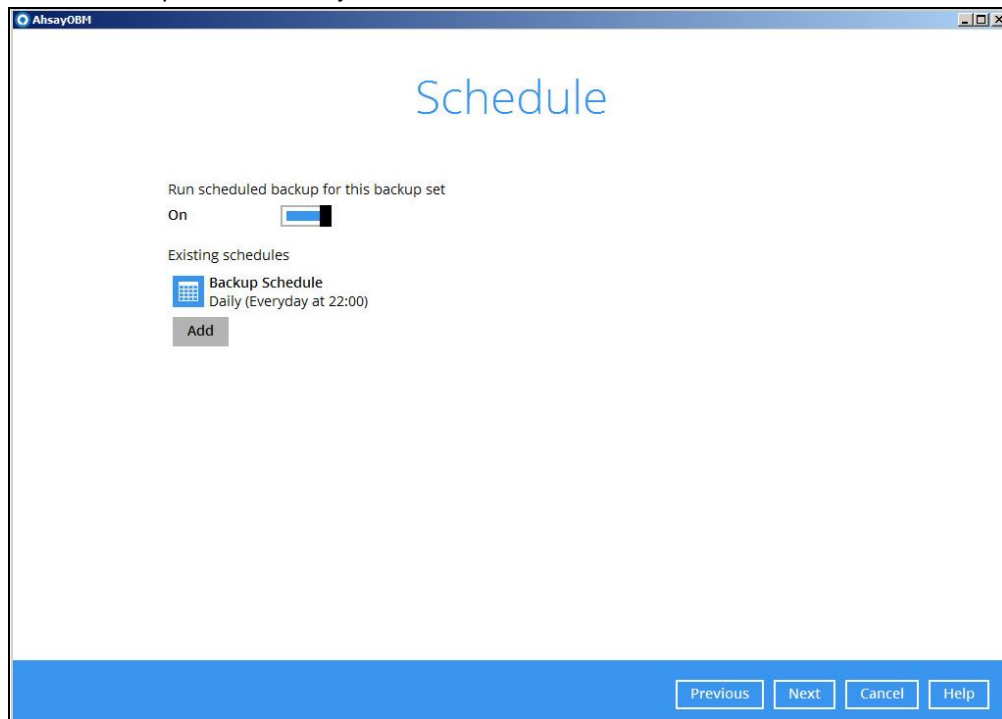

**Note:** By default, a daily backup scheduled for 22:00 is created automatically.

- In the Destination menu, select a backup destination where the backup mail will be stored. Click the “+” icon next to **Add new storage destination / destination pool**.

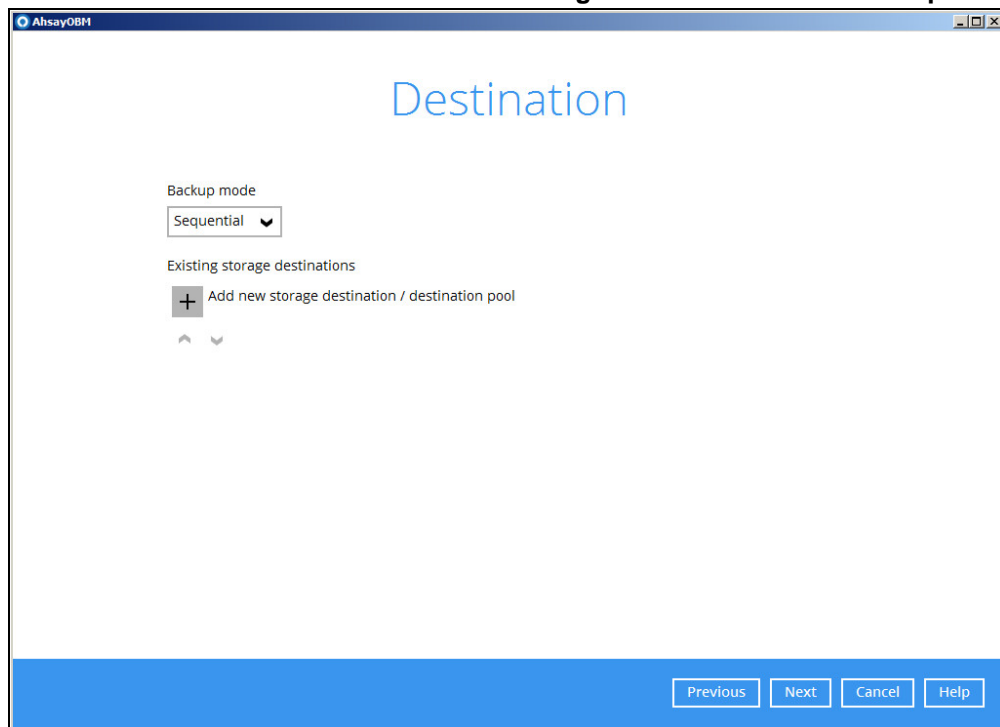

- Select the destination type and destination storage, then click **OK** to proceed.

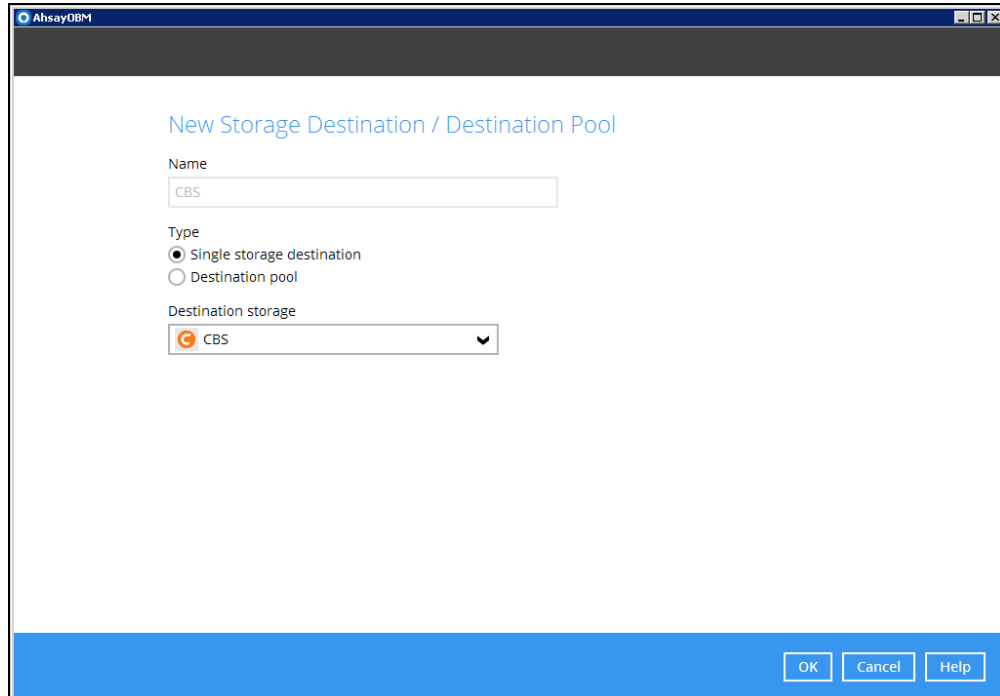

8. Click **Next** on the Destination menu page to proceed.

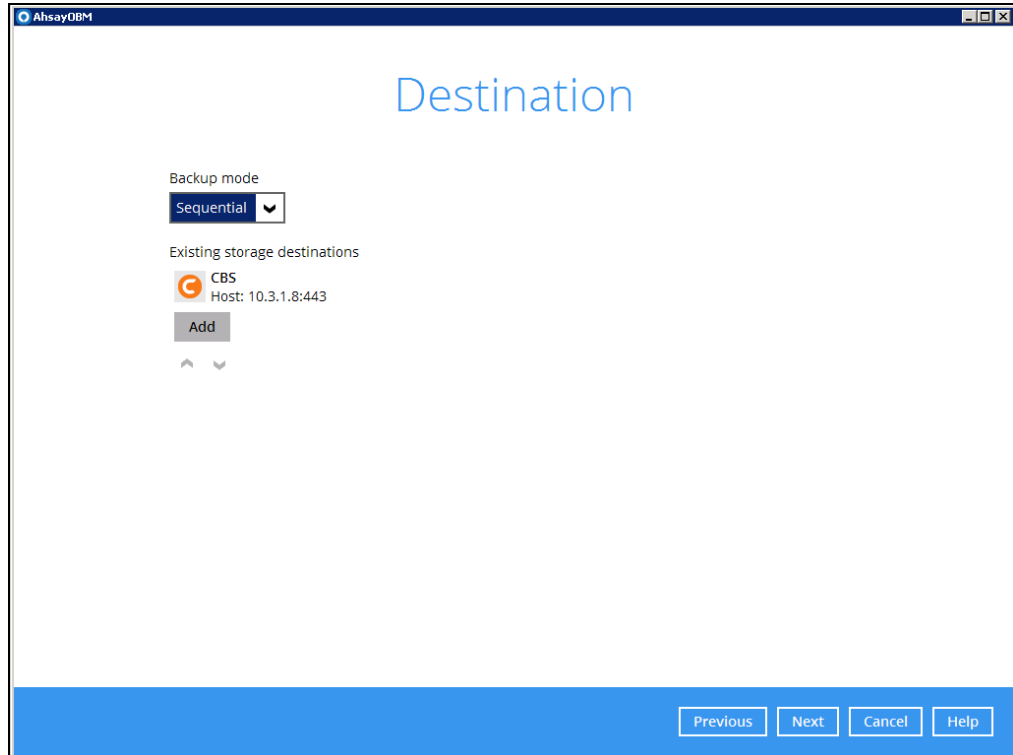

9. In the Encryption window, the default **Encrypt Backup Data** option is enabled with an encryption key preset by the system which provides the most secure protection.

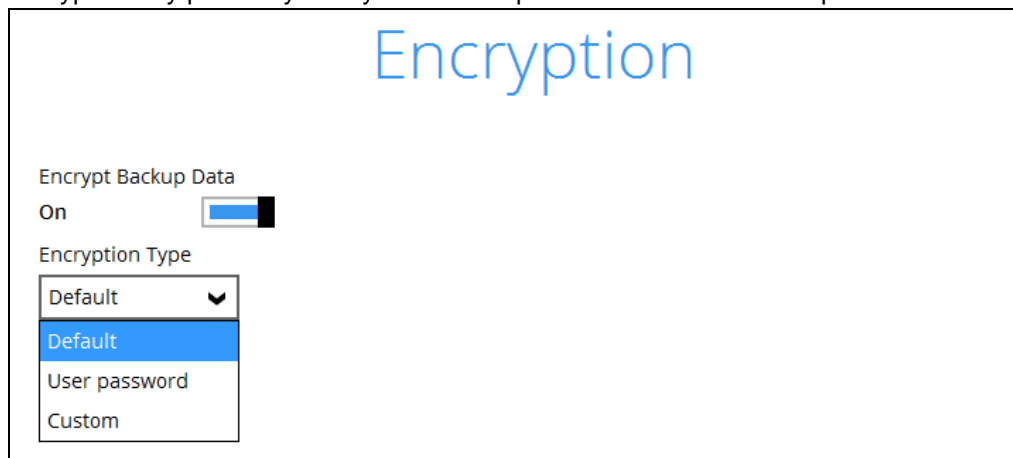

10. You can choose from one of the following three Encryption Type options:
- **Default** – an encryption key with 44 alpha numeric characters will be randomly generated by the system
  - **User password** – the encryption key will be the same as the login password of your AhsayOBM at the time when this backup set is created. Please be reminded that if you change the AhsayOBM login password later, the encryption keys of the backup sets previously created with this encryption type will remain unchanged.

- **Custom** – you can customize your encryption key, where you can set your own algorithm, encryption key, method and key length.

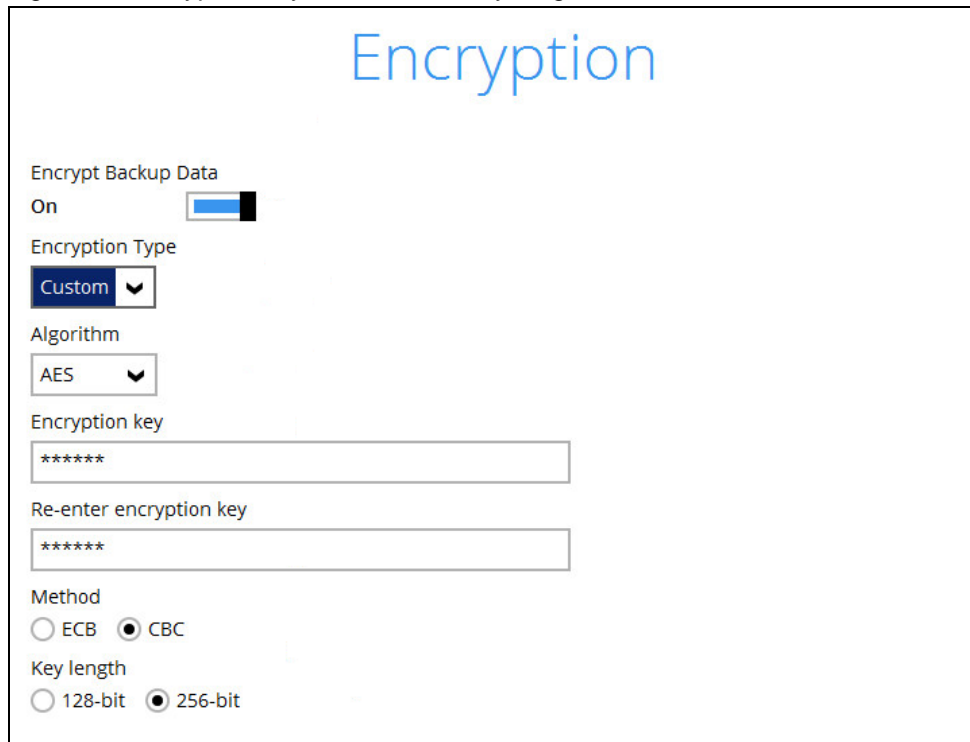

**Note:** For best practice on managing your encryption key, refer to the following KB article: [Best Practices for Managing Encryption Key on AhsayOBM or AhsayCBS Version 7](#)

Click **Next** when you are done.

11. If you have enabled the Encryption Key feature in the previous step, the following pop-up window shows, no matter which encryption type you have selected.

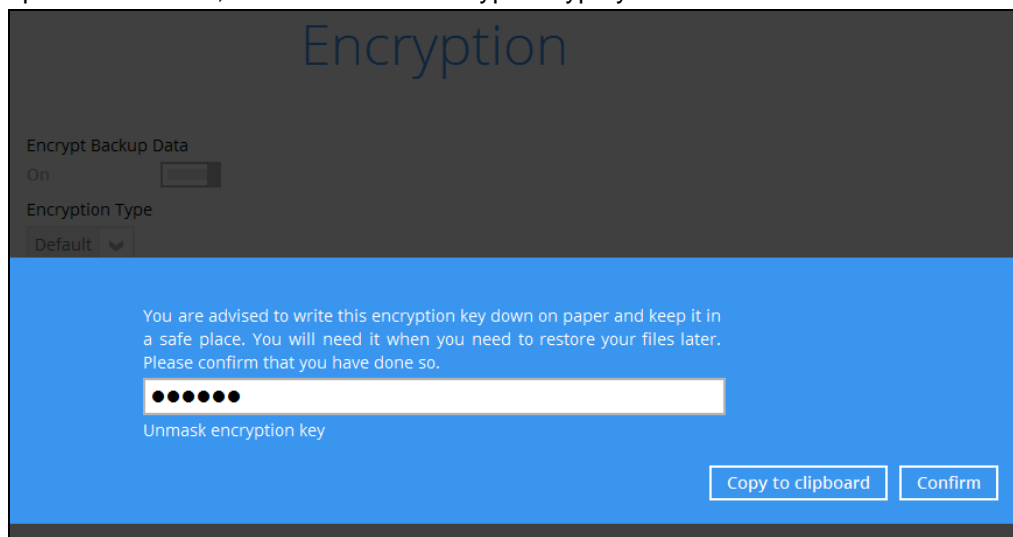

The pop-up window has the following three options to choose from:

- **Unmask encryption key** – The encryption key is masked by default. Click this option to show the encryption key.

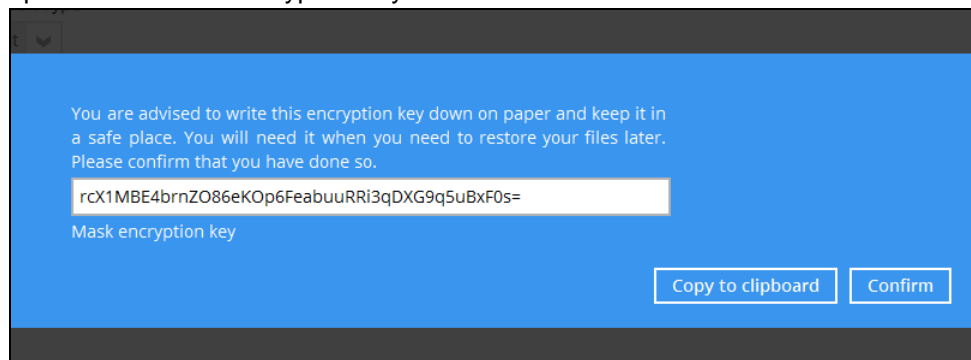

- **Copy to clipboard** – Click to copy the encryption key, then you can paste it in another location of your choice.
- **Confirm** – Click to exit this pop-up window and proceed to the next step

12. Enter the Windows login credentials for user authentication. Click **Next** to proceed.

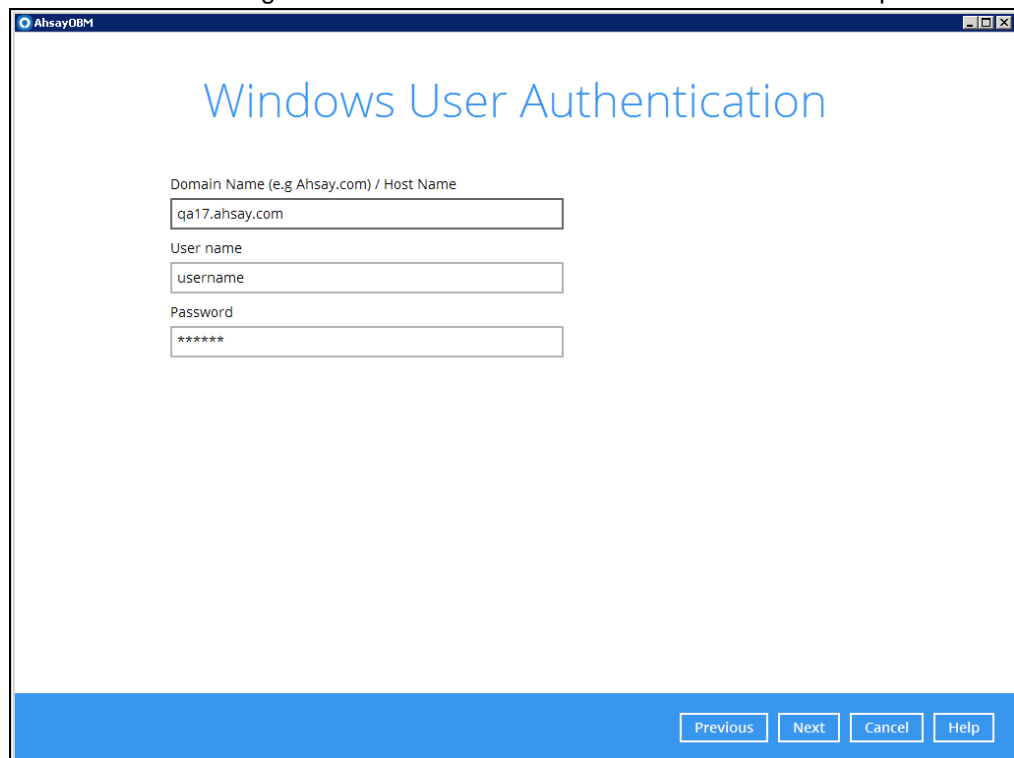

### Note

The Windows User Authentication interface will show only if scheduled backup is enabled and set successfully.

13. The following screen shows when the new backup set is created successfully.

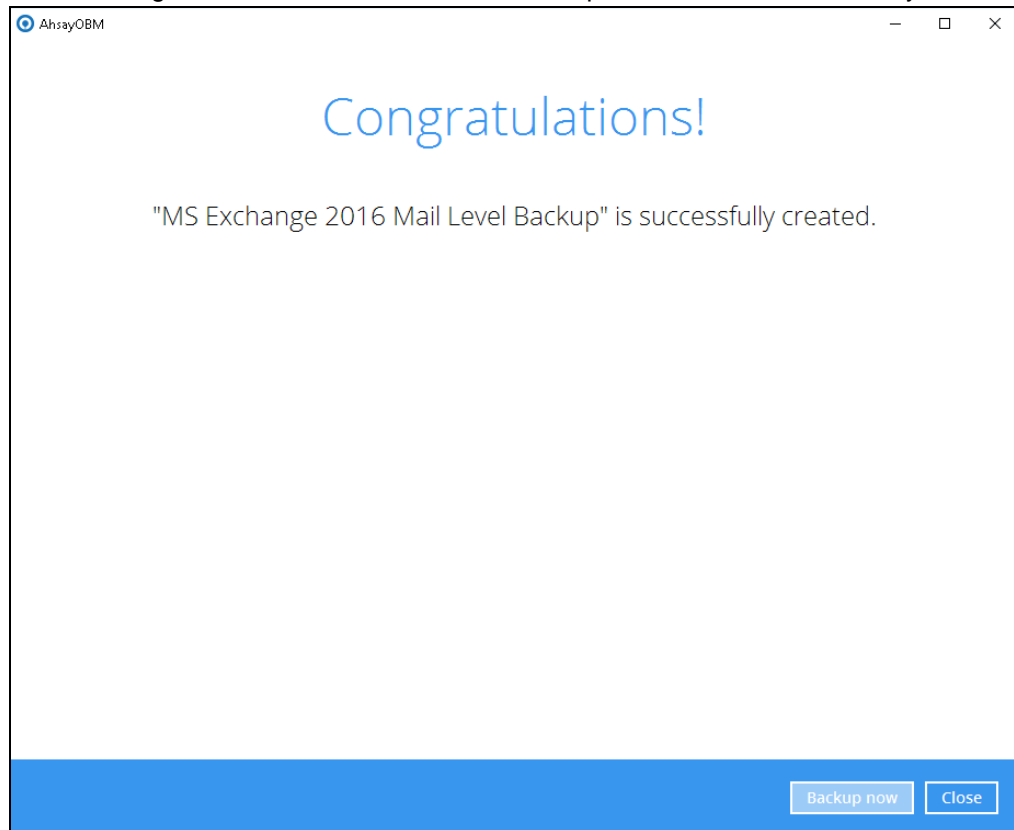

14. Click **Backup now** to start a backup immediately, or you can run a backup job later by following the instructions in [Run Mail Level Backup Job](#)

## 4.1.2 Run Mail Level Backup Job

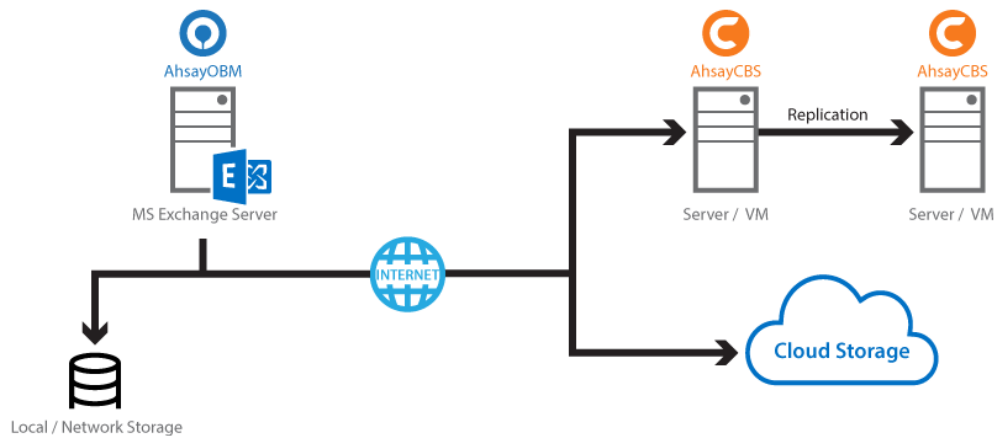

Below is the steps of backup process.

1. Log in to AhsayOBM.
2. Click the Backup icon on the main interface of AhsayOBM.

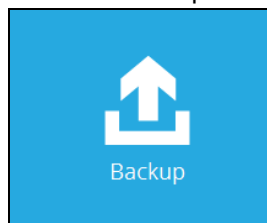

3. Select the backup set which you would like to start a backup for.

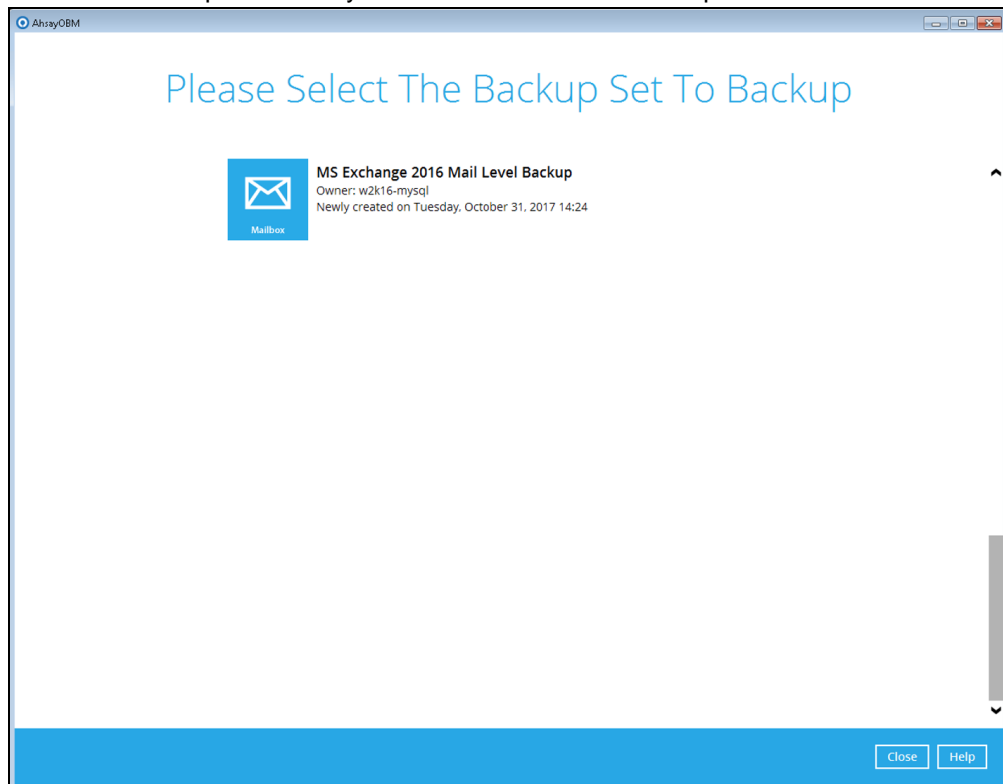

4. If you would like to modify the In-File Delta type, Destinations and Retention Policy settings, click **Show advanced option**.

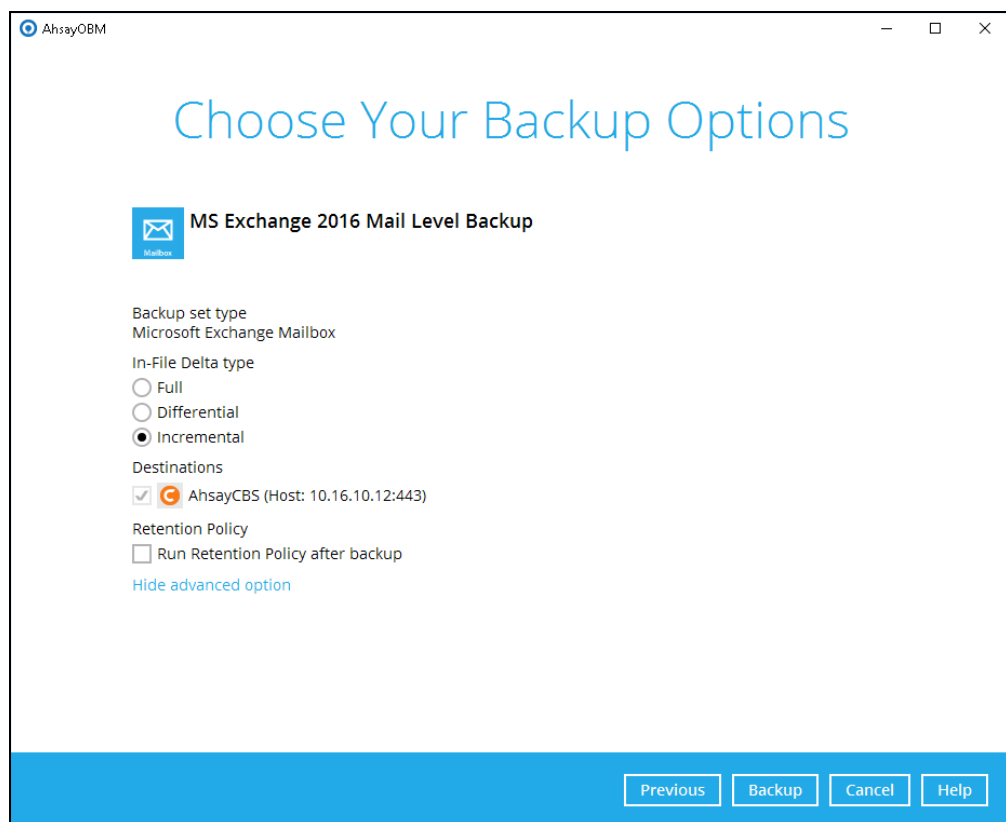
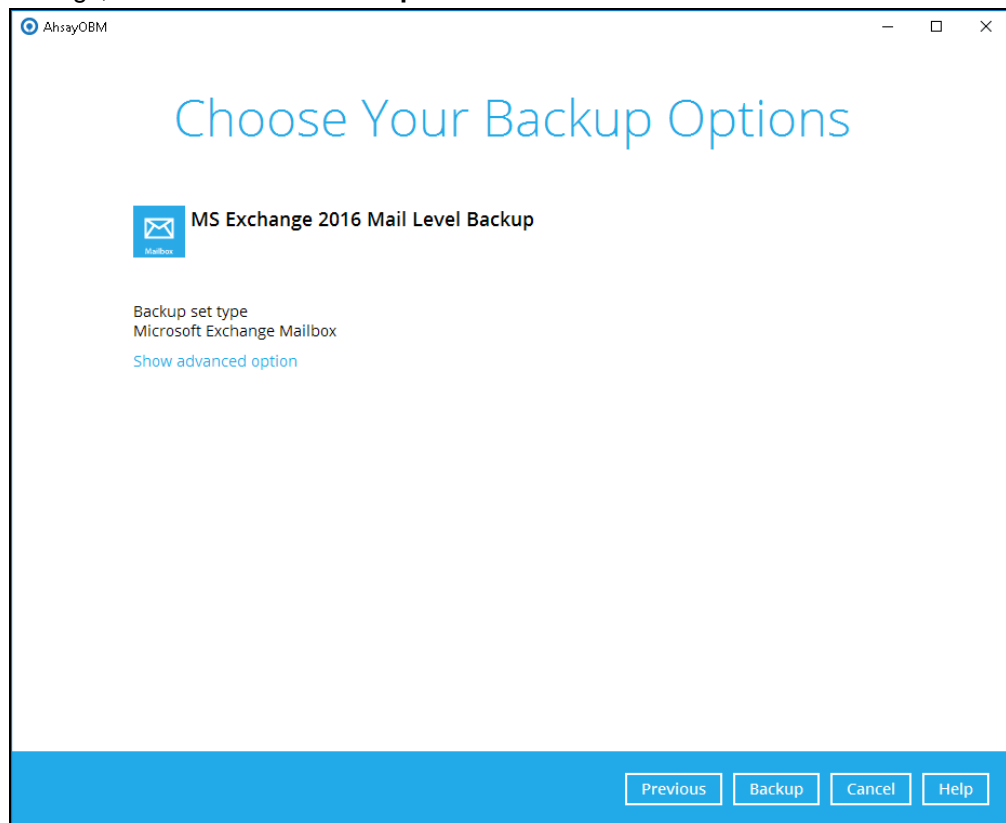

5. Click **Backup** to start the backup.

### 4.1.3 Restore Mail Level Backup

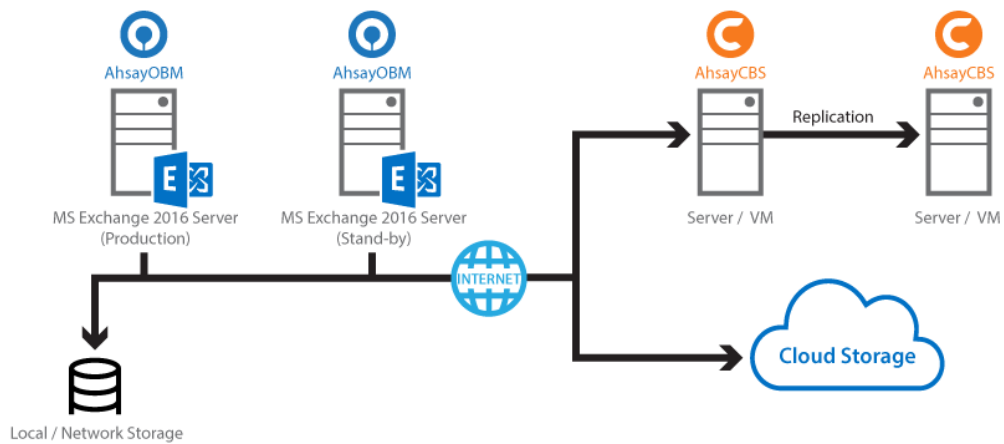

Below is the steps of restore process.

1. In the AhsayOBM main interface, click the **Restore** icon.
2. Select the backup set that you would like to restore mail from.

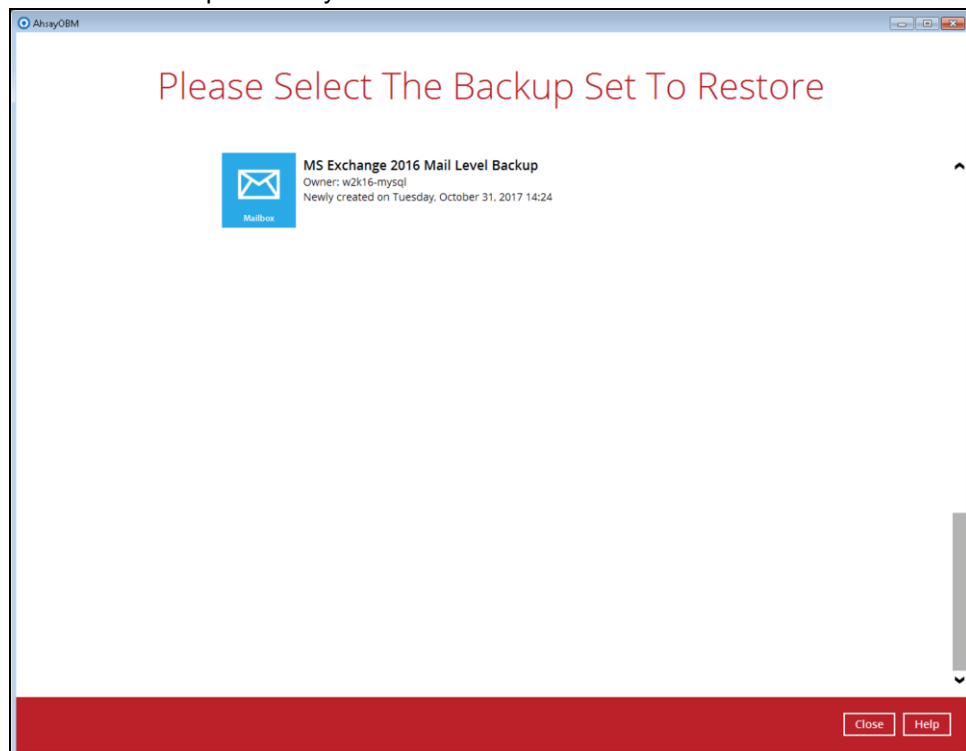

3. Select the backup destination that contains the mail(s) that you would like to restore.

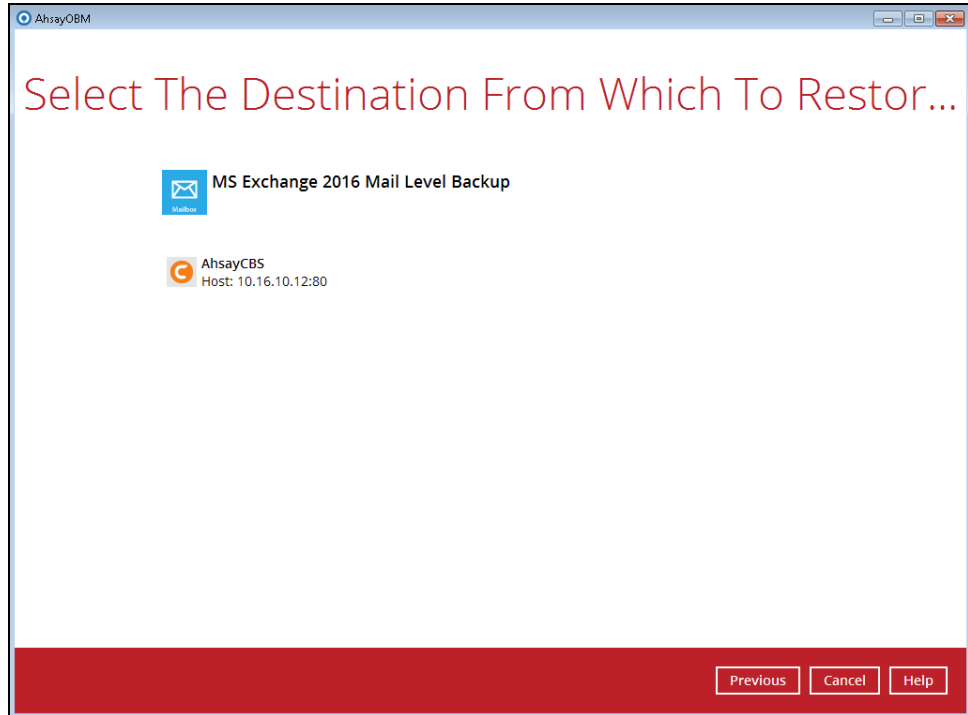

4. Click to expand the menu tree to select which mailbox to restore. You can also select mail item(s) from a specific backup job or all mail items that you have backed up to restore. Click **Next** to proceed.

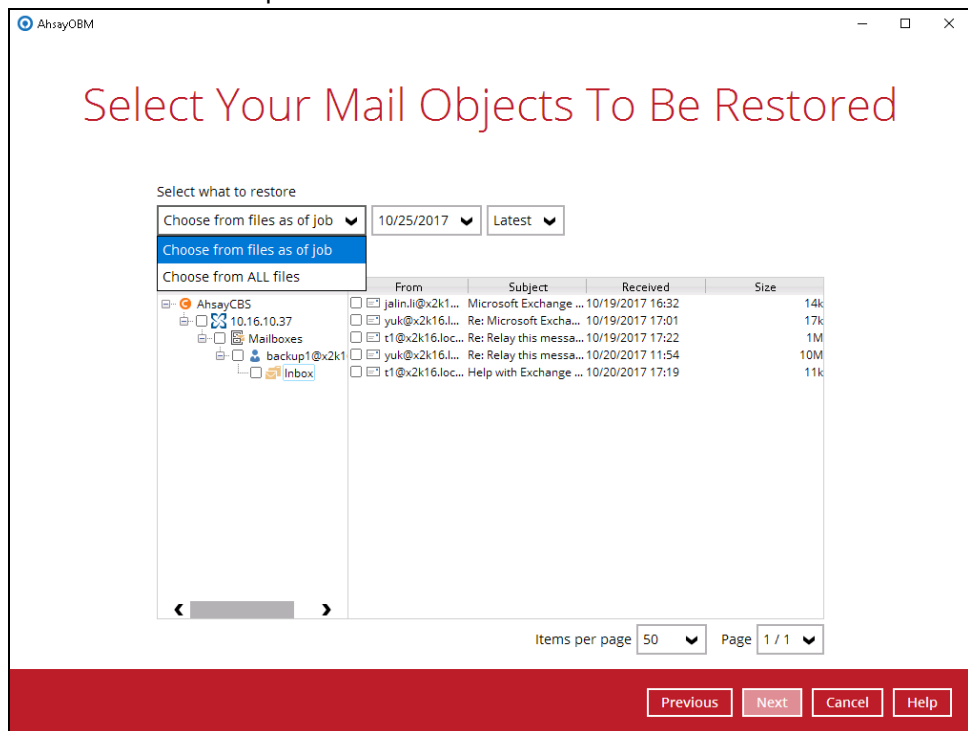

5. Select to restore the mail to their Original mailbox, or to an Alternate mailbox.

- **Restore to Original Mailbox**

Select the **Original location** option, then press **Next** to proceed.

Choose Where The Mail Objects To Be Restored...

Restore mail objects to

Original location

Alternate location Administrator@x2k16.local

Previous Next Cancel Help

#### Restore to Alternate Mailbox

You can choose to restore mailbox item(s) to another mailbox in the same Exchange server. Select the **Alternate location** option and the desired mailbox destination, then press **Next** to proceed.

In addition, you can also restore mailbox item(s) to a different Exchange server of the same version. In this case, the restoration should be triggered by the AhsayOBM on the destination Exchange server.

Choose Where The Mail Objects To Be Restored...

Restore mail objects to

Original location

Alternate location

Administrator@x2k16.local

Administrator@x2k16.local

backup1@x2k16.local

backupadmin@x2k16.local

baxter@x2k16.local

bk@x2k16.local

c1@x2k16.local

jalin.li@x2k16.local

operator1@x2k16.local

Previous Next Cancel Help

Please refer to the [Limitation](#) part to check the limitation of restore process.

6. Select the temporary directory for storing temporary files, such as delta files when they are being merged, click **Restore** to start the restoration.

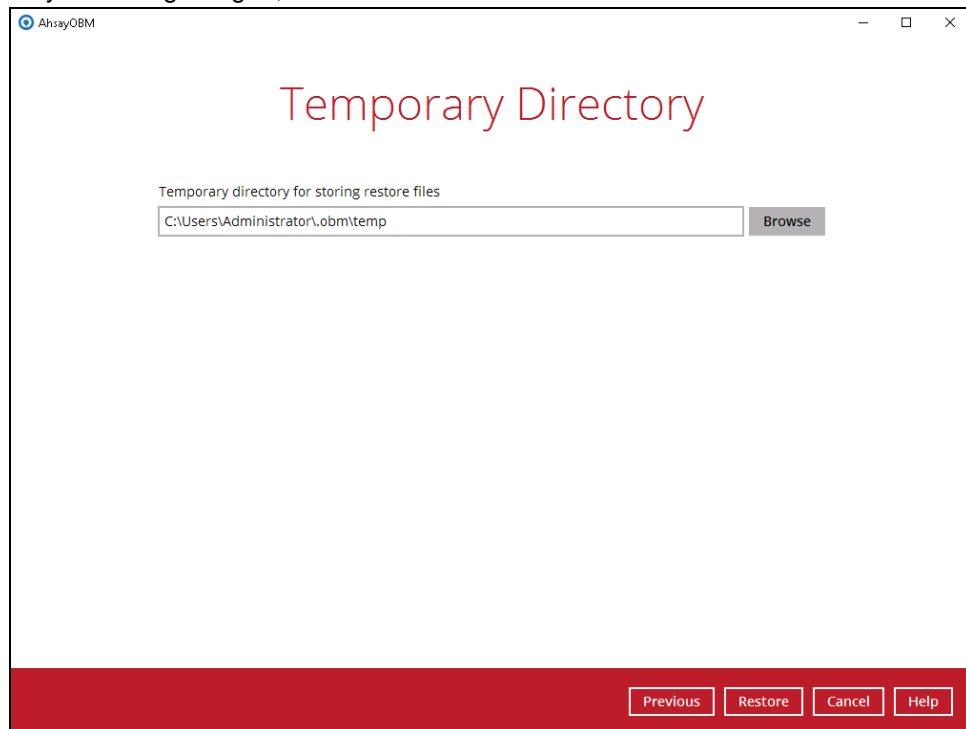

7. The following screen with the text **Restore Completed Successfully** shows when the restoration is completed.

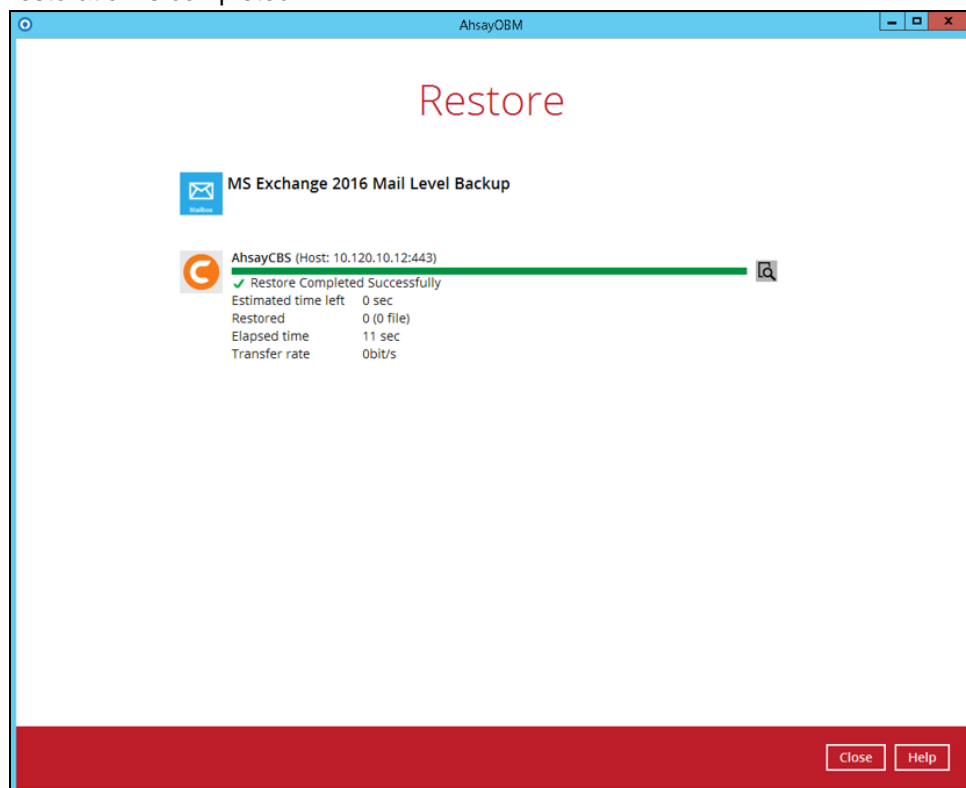

## 4.2 Database Availability Group (DAG) Backup Option

### 4.2.1 Create Mail Level Backup Set

1. Click the **Backup Sets** icon on the main interface of AhsayOBM.

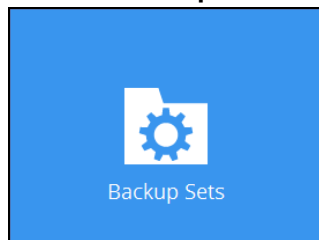

2. Create a new backup set by clicking the “+” icon next to **Add new backup set**.
3. Select the Backup set type as **MS Exchange Mail Level Backup**. The system will automatically detect and select the Exchange Server version, make sure the version selected is correct.
  - ⦿ Name your new backup set.
  - ⦿ Enter the hostname of all the DAG Member Server.
  - ⦿ Enter the username and password of the Windows user account used for backup.
  - ⦿ Check the “Access the Internet through proxy” if required. Then click **Next** to proceed.

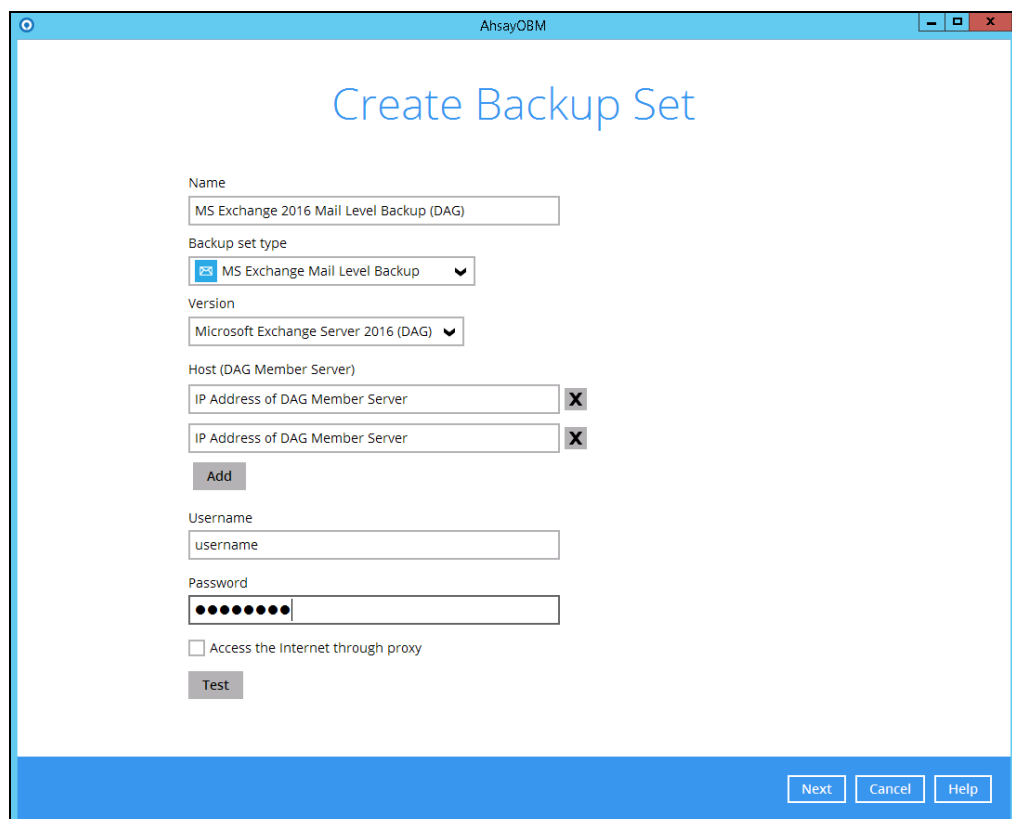

AhsayOBM

### Create Backup Set

Name  
MS Exchange 2016 Mail Level Backup (DAG)

Backup set type  
MS Exchange Mail Level Backup

Version  
Microsoft Exchange Server 2016 (DAG)

Host (DAG Member Server)  
IP Address of DAG Member Server X  
IP Address of DAG Member Server X

Add

Username  
username

Password  
●●●●●●

Access the Internet through proxy

Test

Next Cancel Help

4. In the **Backup Source** menu, select the mailboxes or public folders for backup. You can click to expand the mailbox or public folder to select which mail folder to back up.

You can also click **Show mails** to select individual mail to back up. Click **Next** to proceed when you are done.

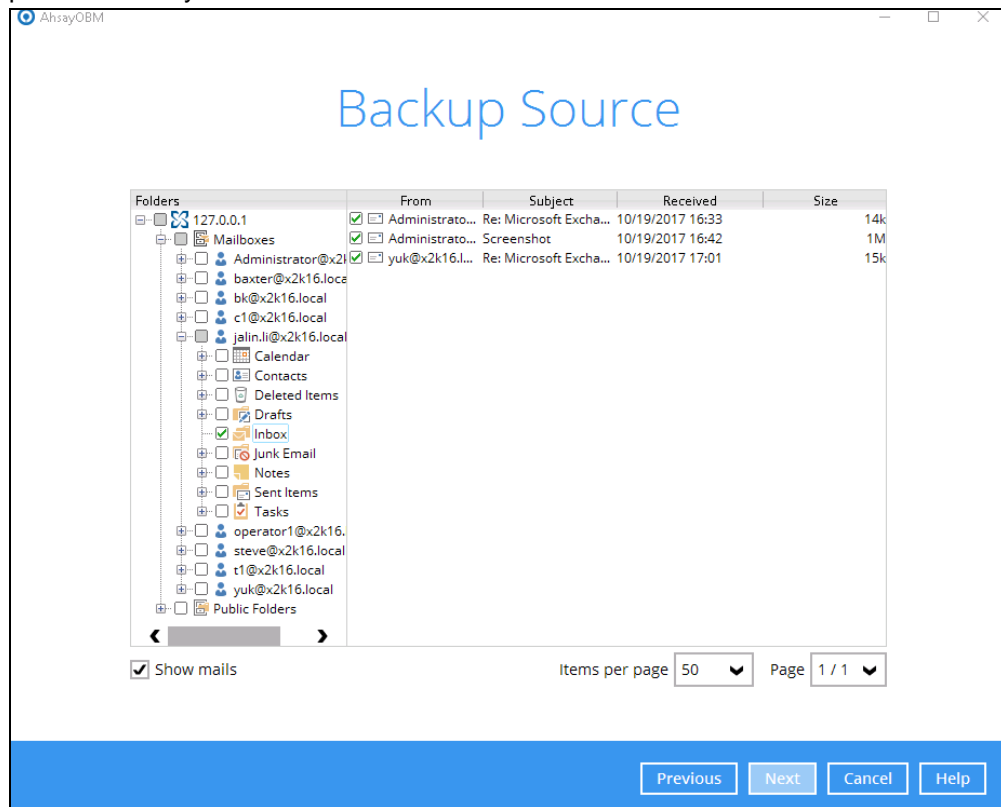

- In the Schedule menu, you can configure a backup schedule for backup job to run automatically at your specified time interval. Click **Add** to add a new schedule, then click **Next** to proceed when you are done.

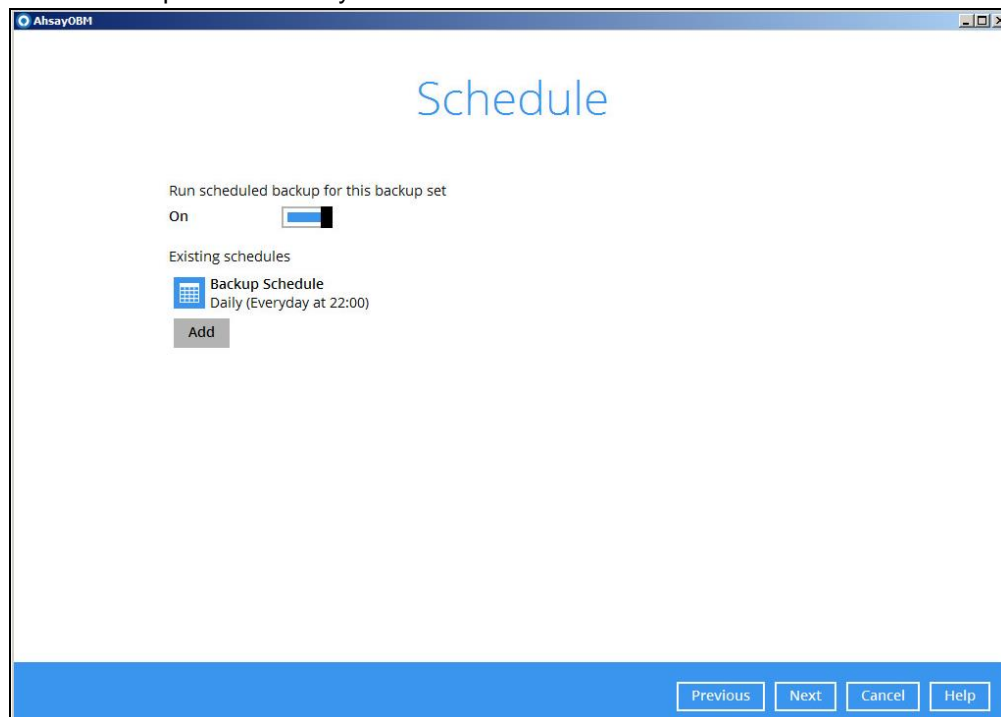

**Note:** By default, a daily backup scheduled for 22:00 is created automatically.

6. In the Destination menu, select a backup destination where the backup mail will be stored. Click the “+” icon next to **Add new storage destination / destination pool**.

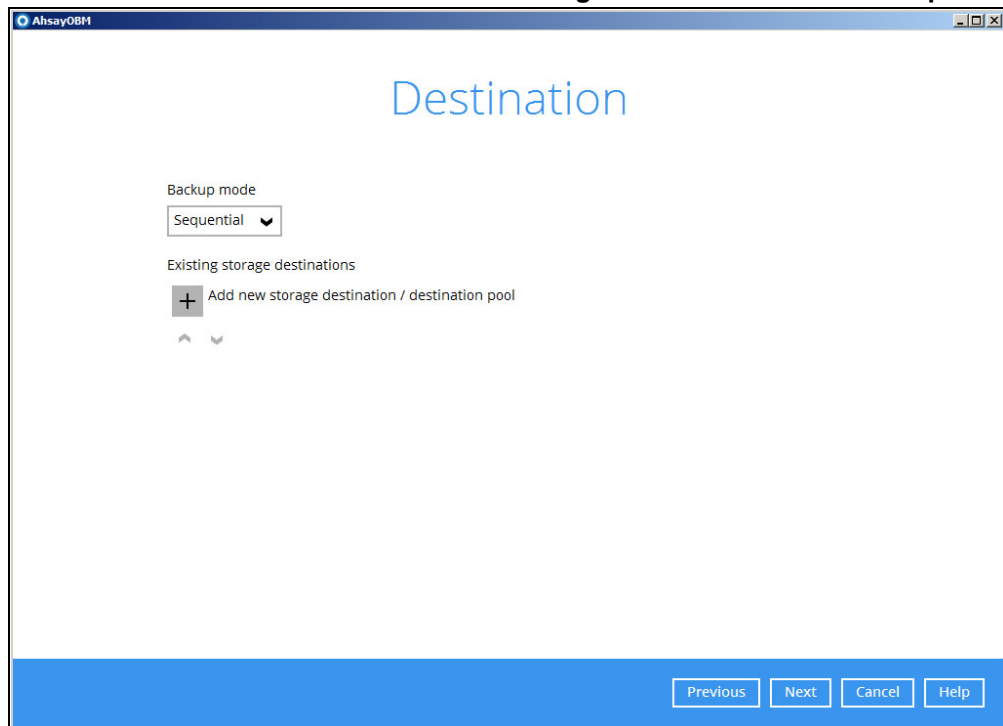

7. Select the destination type and destination storage, then click **OK** to proceed.

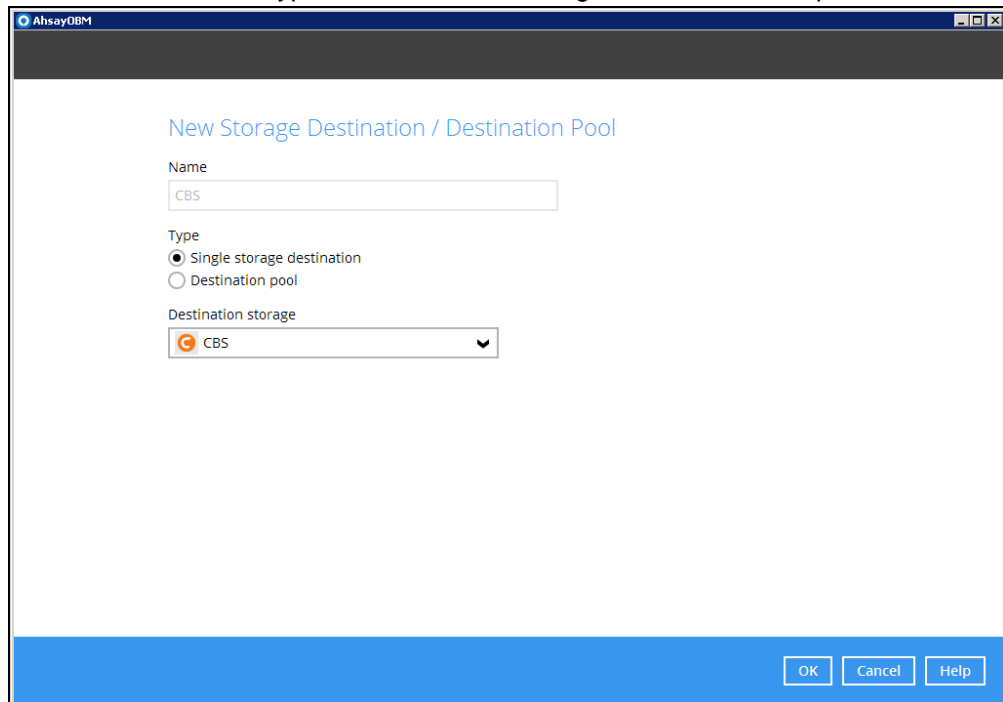

8. Click **Next** on the Destination menu page to proceed.

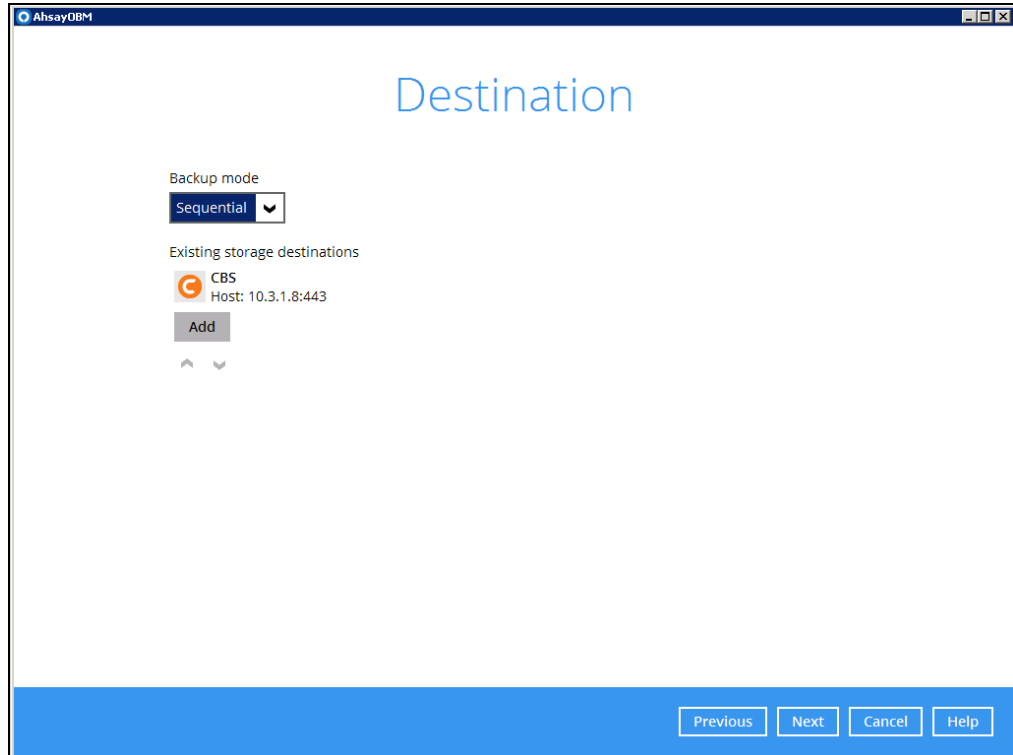

9. In the Encryption window, the default **Encrypt Backup Data** option is enabled with an encryption key preset by the system which provides the most secure protection.

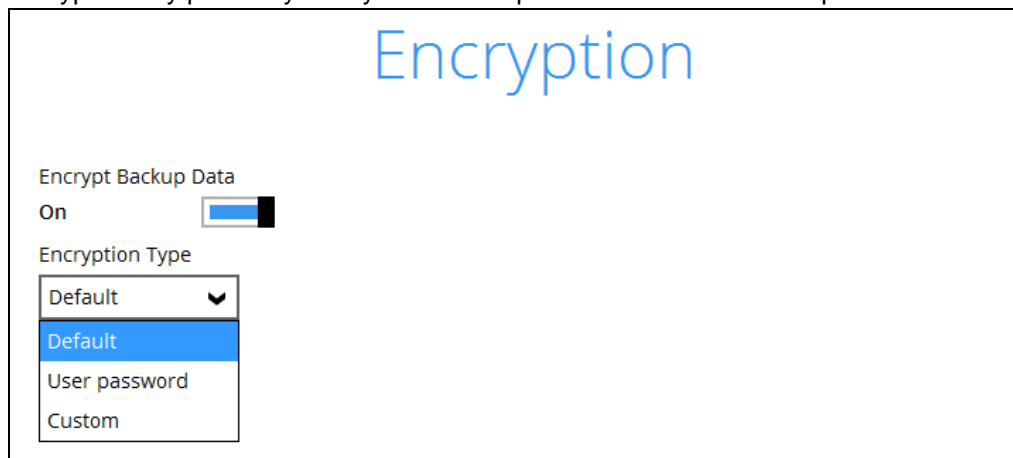

10. You can choose from one of the following three Encryption Type options:
- **Default** – an encryption key with 44 alpha numeric characters will be randomly generated by the system
  - **User password** – the encryption key will be the same as the login password of your AhsayOBM at the time when this backup set is created. Please be reminded that if you change the AhsayOBM login password later, the encryption keys of the backup sets previously created with this encryption type will remain unchanged.

- **Custom** – you can customize your encryption key, where you can set your own algorithm, encryption key, method and key length.

**Note:** For best practice on managing your encryption key, refer to the following KB article: [Best Practices for Managing Encryption Key on AhsayOBM or AhsayCBS Version 7](#)

Click **Next** when you are done setting.

11. If you have enabled the Encryption Key feature in the previous step, the following pop-up window shows, no matter which encryption type you have selected.

The pop-up window has the following three options to choose from:

- **Unmask encryption key** – The encryption key is masked by default. Click this option to show the encryption key.

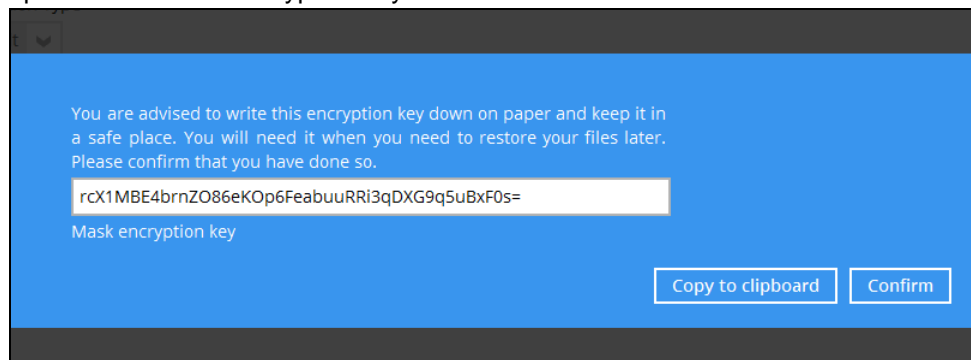

- **Copy to clipboard** – Click to copy the encryption key, then you can paste it in another location of your choice.
- **Confirm** – Click to exit this pop-up window and proceed to the next step

12. Enter the Windows login credentials for user authentication. Click **Next** to proceed.

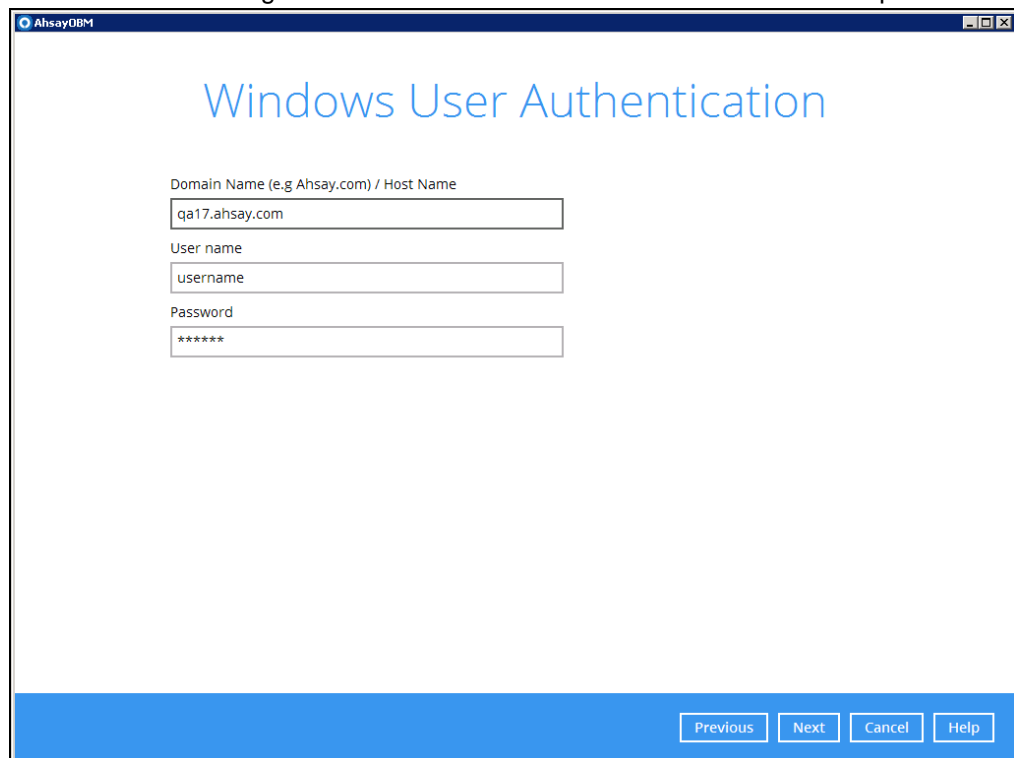

### Note

The Windows User Authentication interface will show only if scheduled backup is enabled and set successfully.

13. The following screen shows when the new backup set is created successfully.

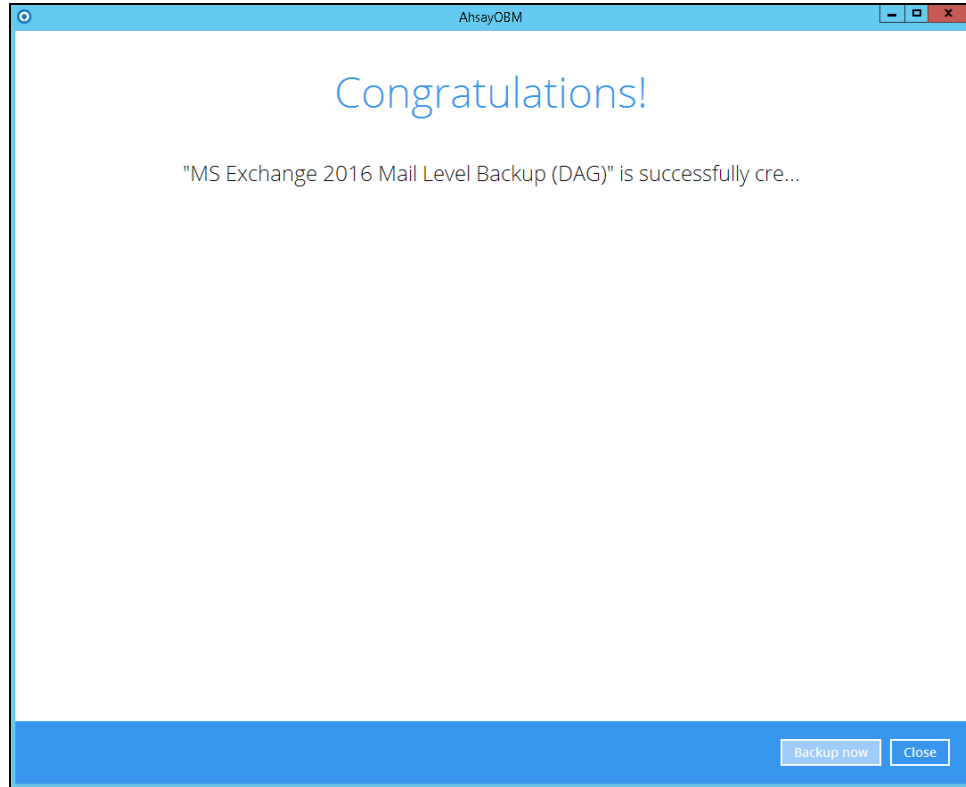

14. Click Backup now to start a backup immediately, or you can run a backup job later by following the instructions in [Run Mail Level Backup Job](#)

## 4.2.2 Run Mail Level Backup Job

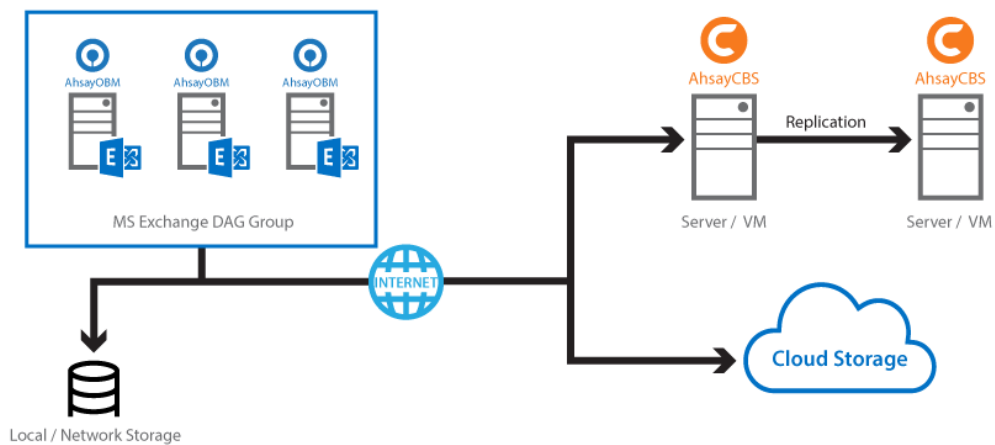

As mentioned in the [Requirement](#) section of this guide, if choose to back up an Exchange DAG setup by installing AhsayOBM on each DAG members, only a scheduled backup that is performed on all DAG members at the scheduled time, will be considered a complete backup. AhsayOBM on all DAG members will start a backup, base on the scheduled time of the backup set at the same time.

A manual backup performed only on individual DAG member will not be considered complete.

Please refer to the [Scheduled Backup for Exchange Server in Data Availability Group \(DAG\) Option](#) for details.

### 4.2.3 Restore Mail Level Backup

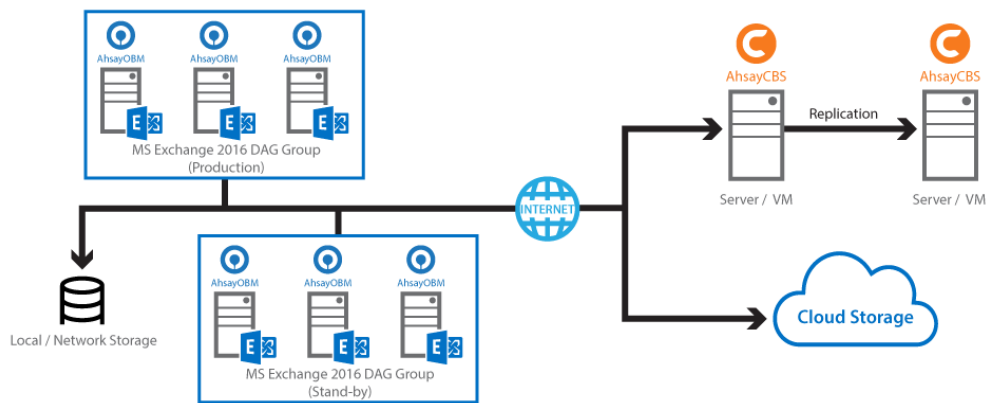

Below is the steps of restore process.

1. In the AhsayOBM main interface, click the **Restore** icon.
2. Select the backup set that you would like to restore mail from.

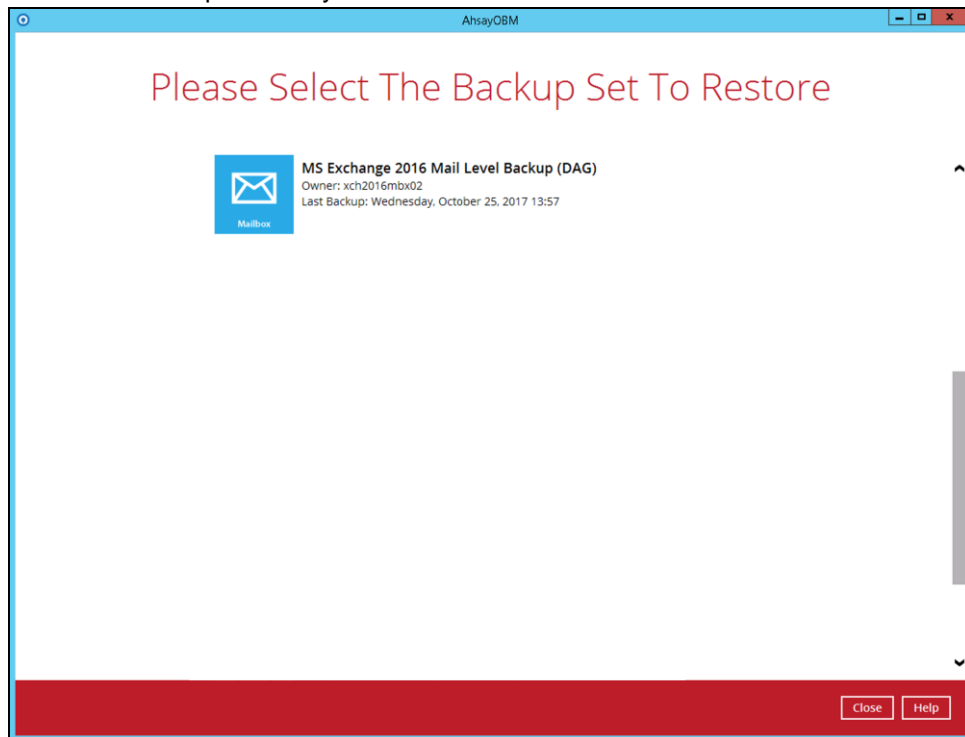

3. Select the backup destination that contains the mail(s) that you would like to restore.

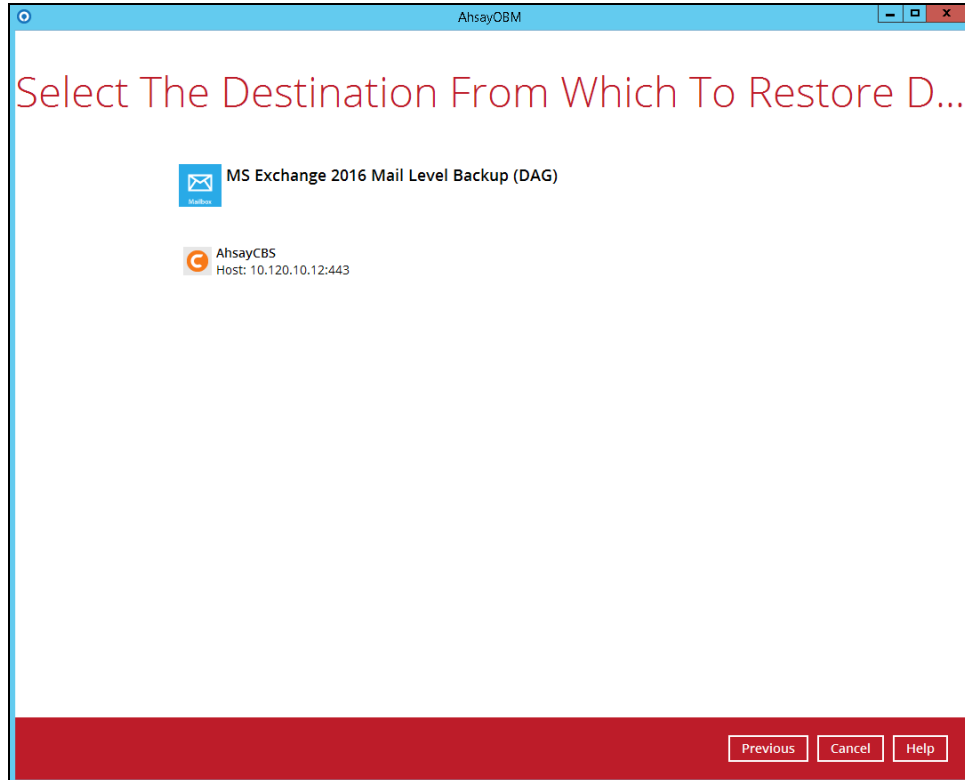

4. Click to expand the menu tree to select which mailbox to restore. You can also select mail item(s) from a specific backup job or all mail items that you have backed up to restore. Click **Next** to proceed.

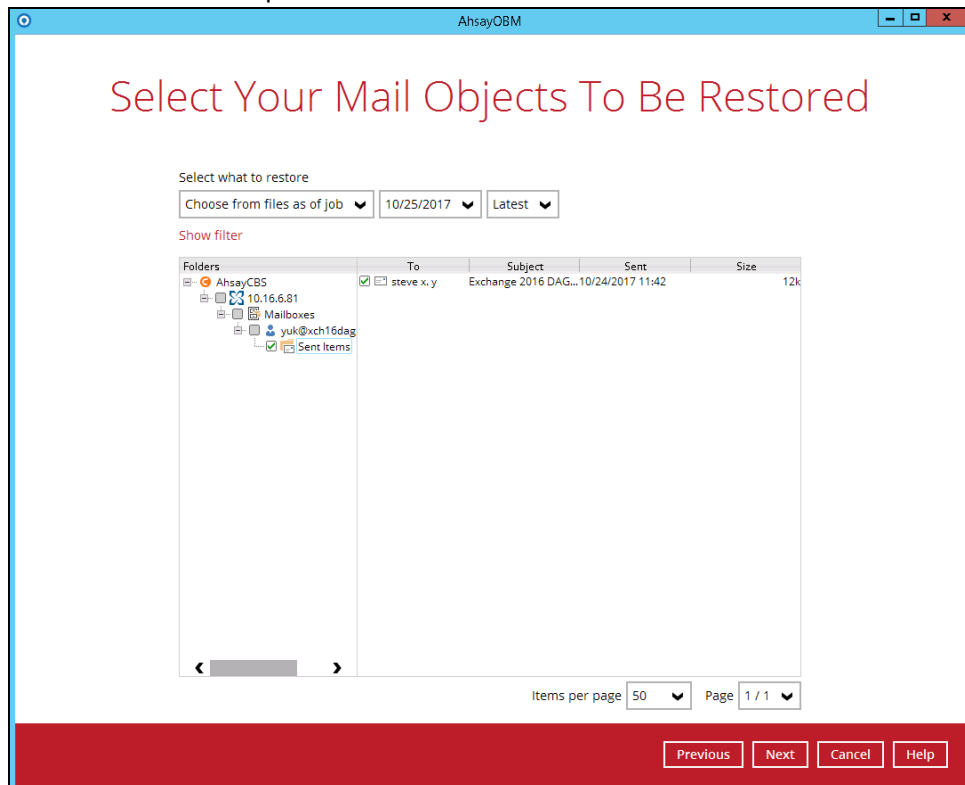

5. Select to restore the mail to their Original mailbox, or to an Alternate mailbox.

• **Restore to Original Mailbox**

Select the **Original location** option, then press **Next** to proceed.

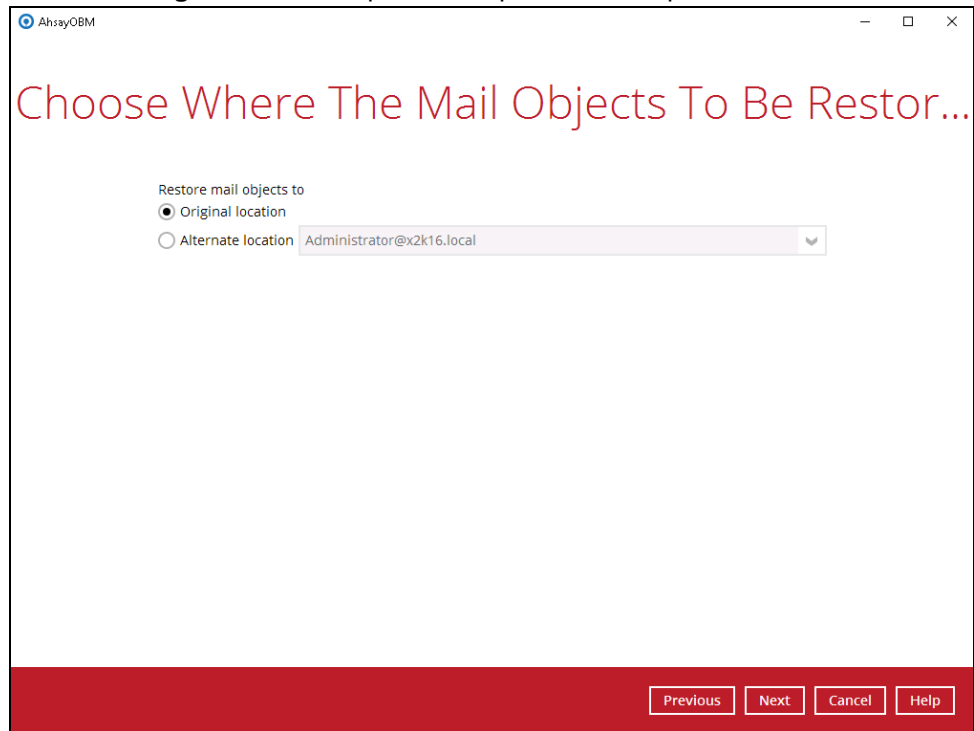

• **Restore to Alternate Mailbox**

You can choose to restore mailbox item(s) to another mailbox in the same Exchange server. Select the **Alternate location** option and the desired mailbox destination, then press **Next** to proceed.

In addition, you can also restore mailbox item(s) to a different Exchange server of the same version. In this case, the restoration should be triggered by the AhsayOBM on the destination Exchange server.

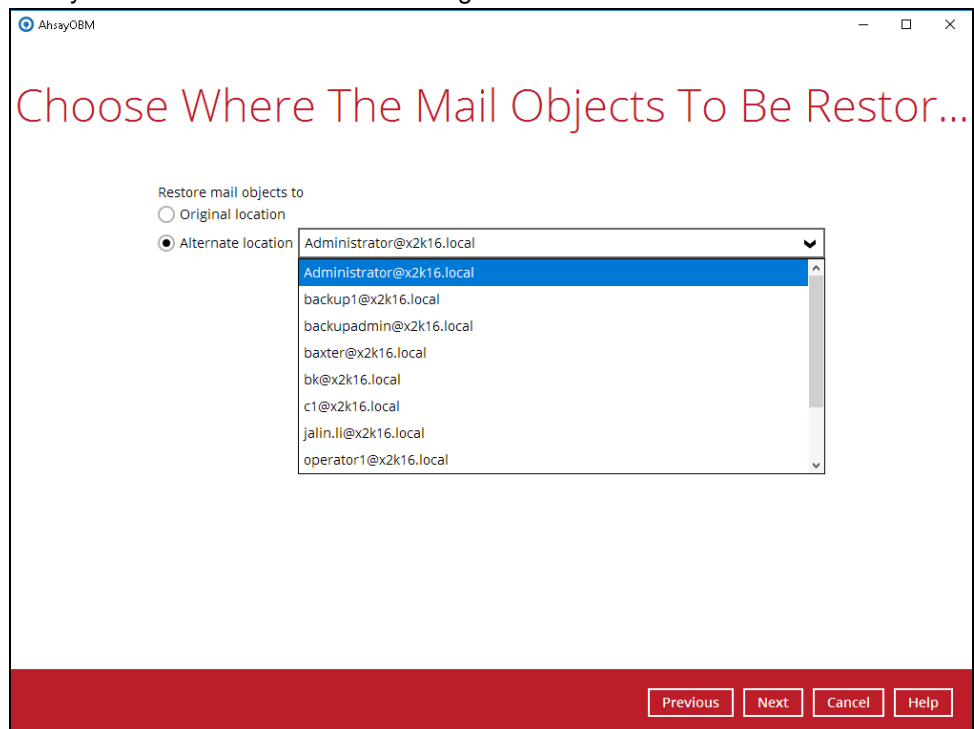

Please refer to the [Limitation](#) part to check the limitation of restore process.

6. Select the temporary directory for storing temporary files, such as delta files when they are being merged, click **Restore** to start the restoration.

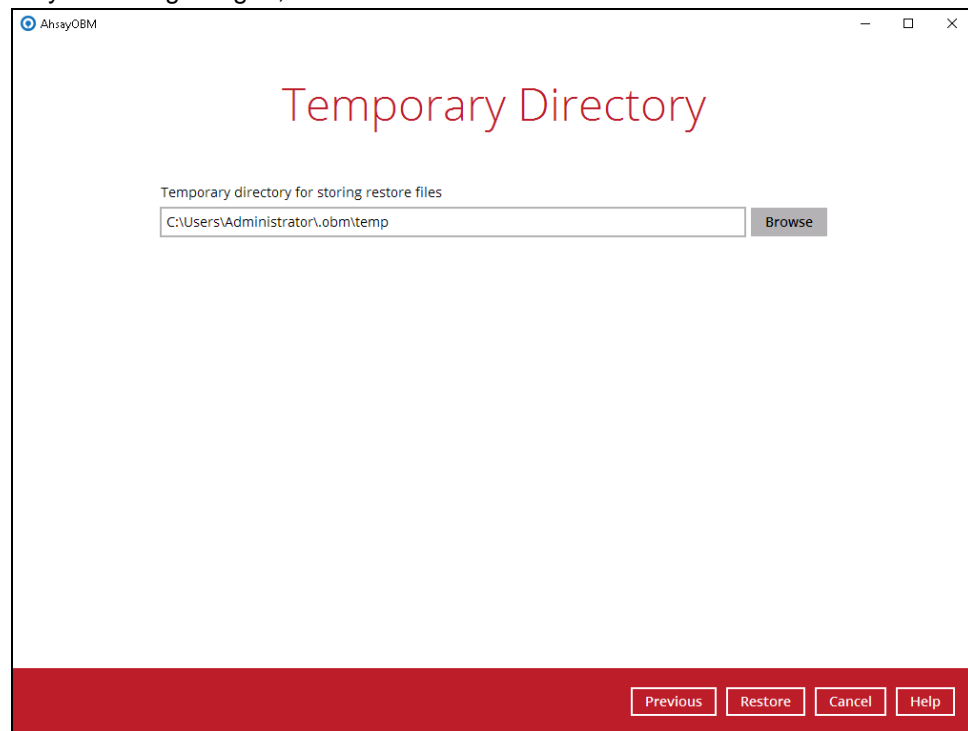

7. The following screen with the text **Restore Completed Successfully** shows when the restoration is completed.

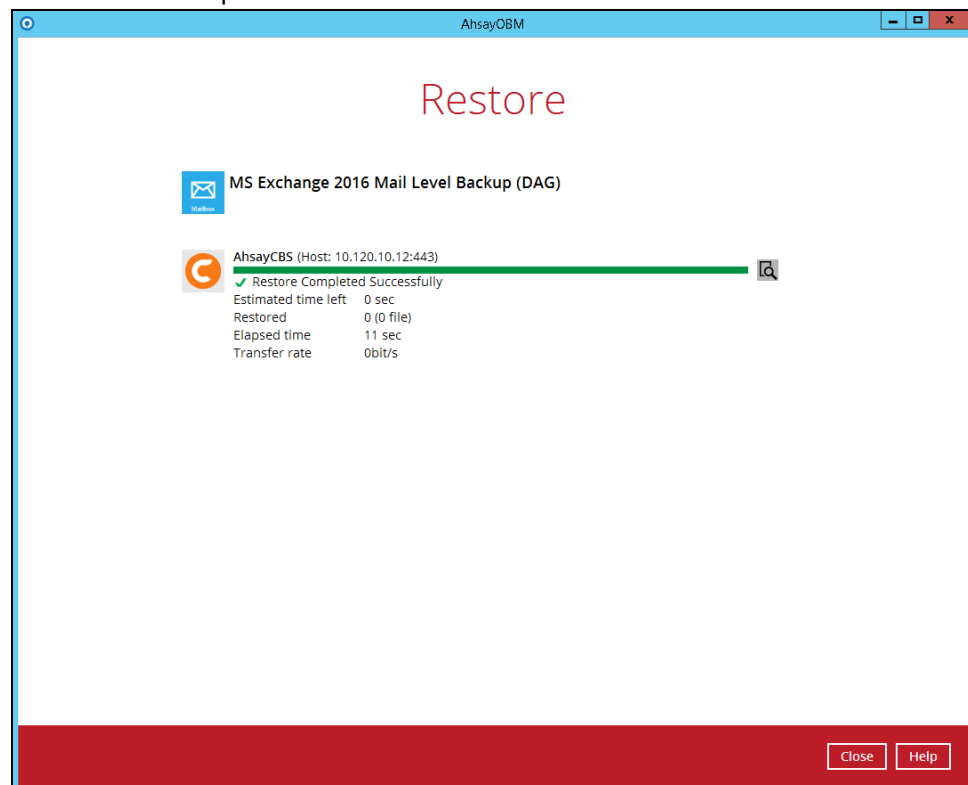

## 5 On Remote Backup Machine

### 5.1 Standalone Backup Option

#### 5.1.1 Create Mail Level Backup Set

1. Click the **Backup Sets** icon on the main interface of AhsayOBM.

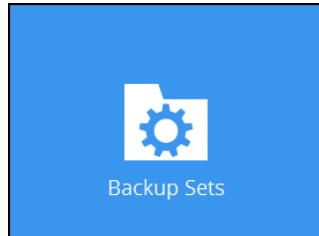

2. Create a new backup set by clicking the "+" icon next to **Add new backup set**.
3. Select the Backup set type as **MS Exchange Mail Level Backup**.
  - Select Microsoft Exchange Server version as **Microsoft Exchange Server 2016**.
  - Name your new backup set.
  - Enter the hostname of Exchange server 2016.
  - Enter the username and password of the Windows user account used for backup.
  - Check the "Access the Internet through proxy" if required. Then click **Next** to proceed.

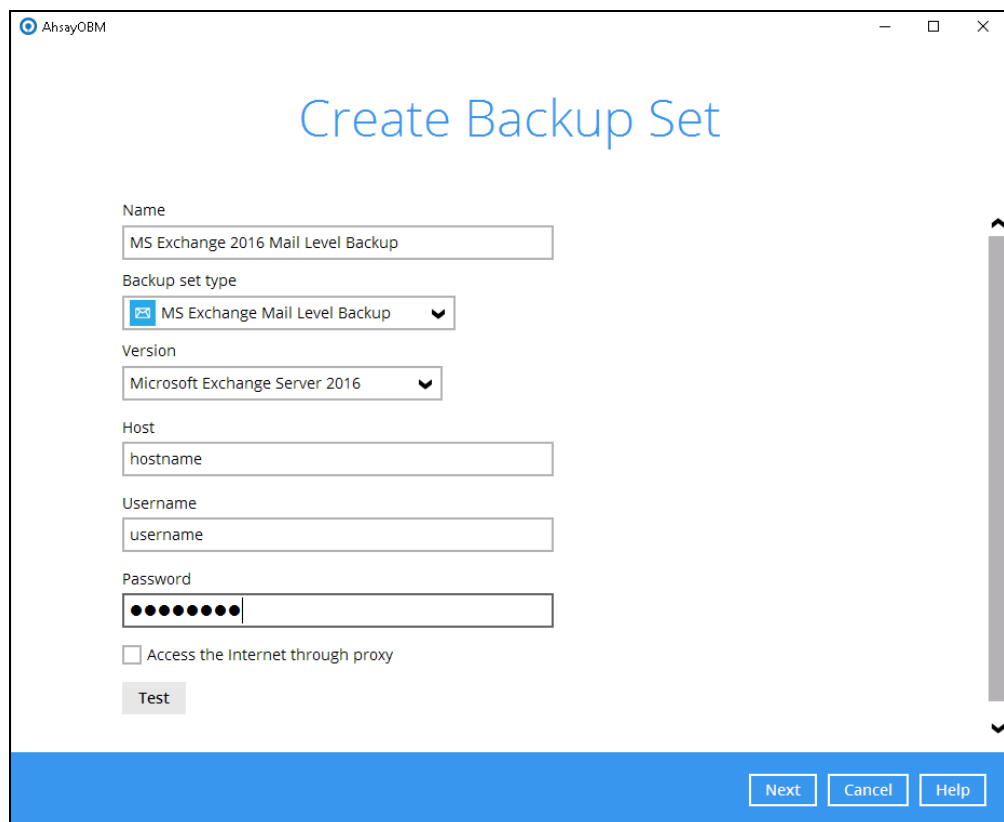
A screenshot of the "Create Backup Set" dialog box in the AhsayOBM application. The window title is "AhsayOBM". The main heading is "Create Backup Set". The form contains the following fields:

- Name: MS Exchange 2016 Mail Level Backup
- Backup set type: MS Exchange Mail Level Backup (selected from a dropdown menu)
- Version: Microsoft Exchange Server 2016 (selected from a dropdown menu)
- Host: hostname
- Username: username
- Password: masked with 10 dots
- Access the Internet through proxy: unchecked checkbox
- Test: button

At the bottom right, there are three buttons: "Next", "Cancel", and "Help".

- In the **Backup Source** menu, select the mailboxes or public folders for backup. You can click to expand the mailbox or public folder to select which mail folder to back up. You can also click **Show mails** to select individual mail to back up. Click **Next** to proceed when you are done.

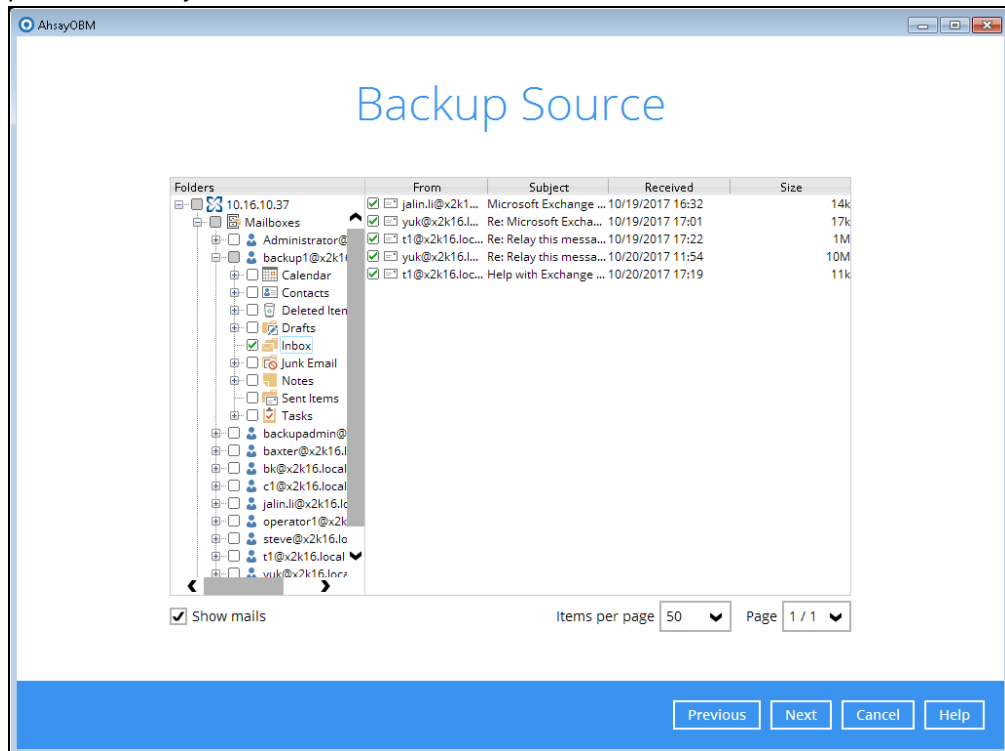

- In the Schedule menu, you can configure a backup schedule for backup job to run automatically at your specified time interval. Click **Add** to add a new schedule, then click **Next** to proceed when you are done.

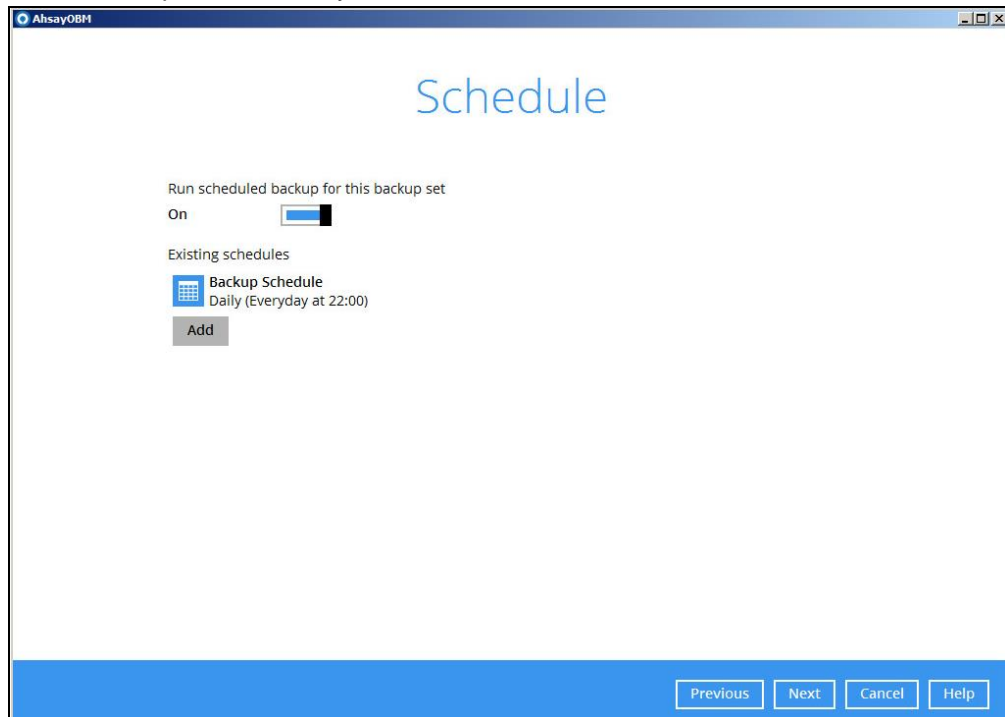

**Note:** By default, a daily backup scheduled for 22:00 is created automatically.

6. In the Destination menu, select a backup destination where the backup mail will be stored. Click the “+” icon next to **Add new storage destination / destination pool**.

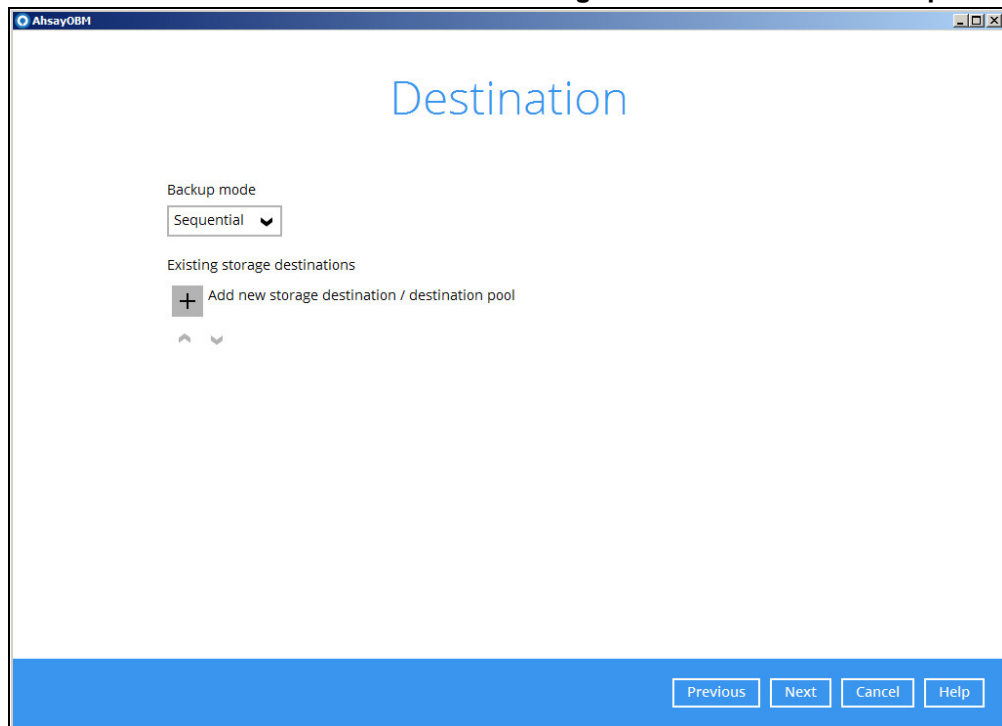

7. Select the destination type and destination storage, then click **OK** to proceed.

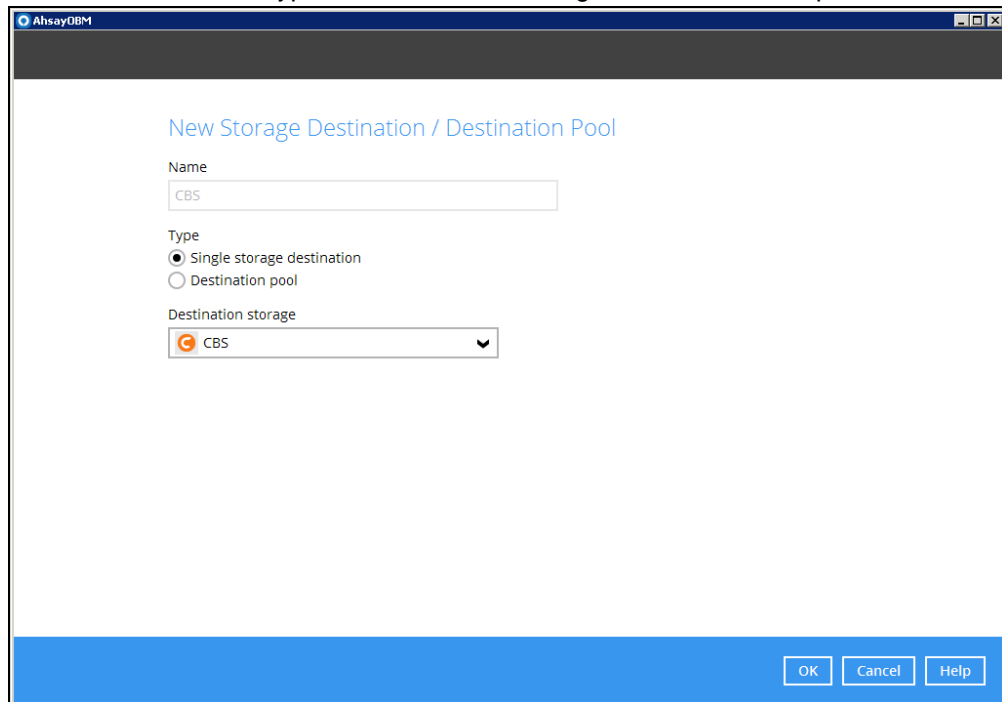

8. Click **Next** on the Destination menu page to proceed.

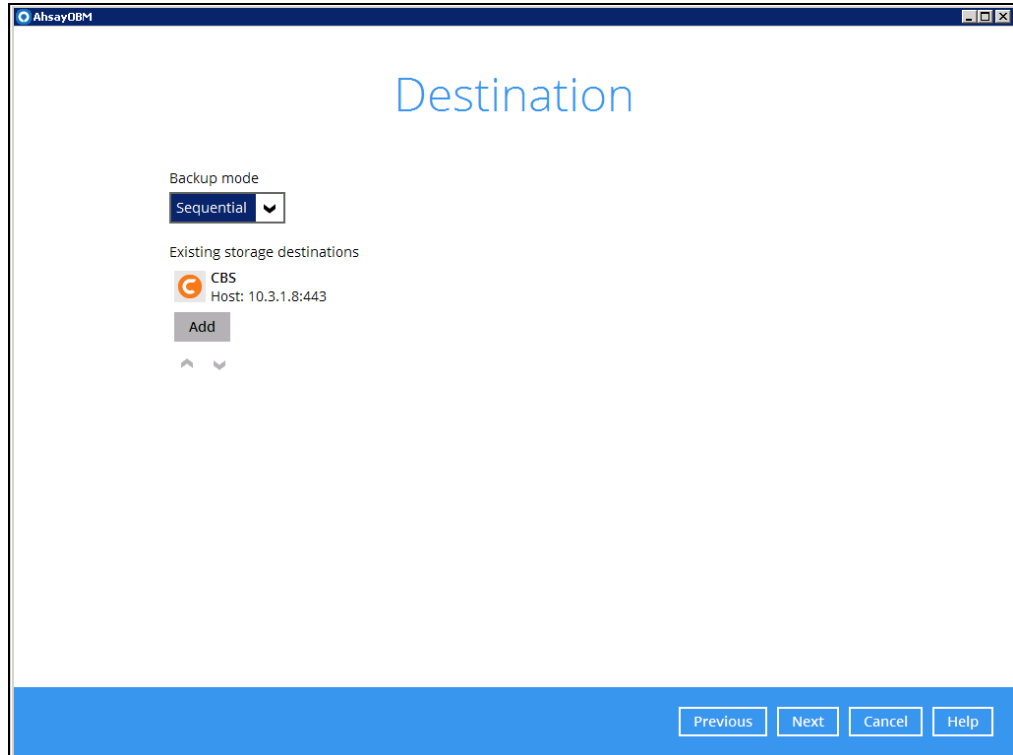

9. In the Encryption window, the default **Encrypt Backup Data** option is enabled with an encryption key preset by the system which provides the most secure protection.

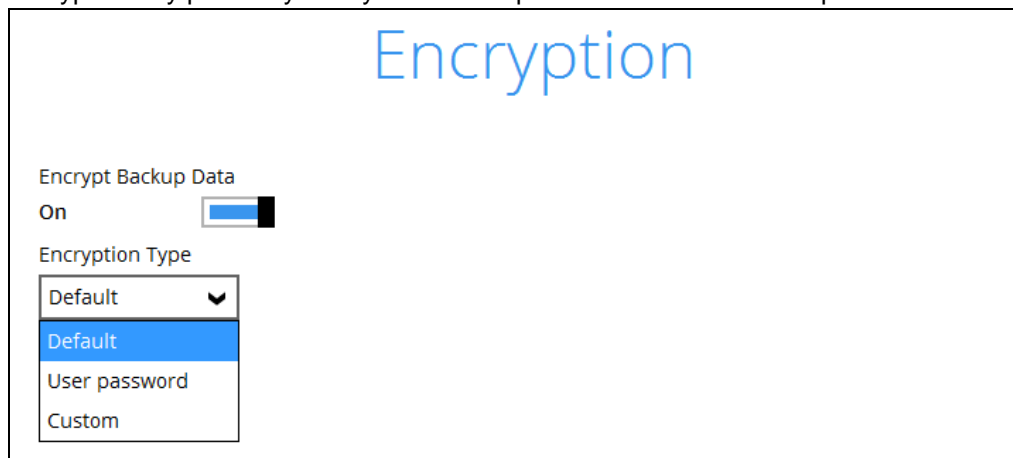

10. You can choose from one of the following three Encryption Type options:
- **Default** – an encryption key with 44 alpha numeric characters will be randomly generated by the system
  - **User password** – the encryption key will be the same as the login password of your AhsayOBM at the time when this backup set is created. Please be reminded that if you change the AhsayOBM login password later, the encryption keys of the backup sets previously created with this encryption type will remain unchanged.

- **Custom** – you can customize your encryption key, where you can set your own algorithm, encryption key, method and key length.

- Encrypt Backup Data:** A toggle switch is turned 'On'.
- Encryption Type:** A dropdown menu is set to 'Custom'.
- Algorithm:** A dropdown menu is set to 'AES'.
- Encryption key:** A text input field containing seven asterisks (\*\*\*\*\*).
- Re-enter encryption key:** A text input field containing seven asterisks (\*\*\*\*\*).
- Method:** Two radio buttons are present: 'ECB' (unselected) and 'CBC' (selected).
- Key length:** Two radio buttons are present: '128-bit' (unselected) and '256-bit' (selected).

**Note:** For best practice on managing your encryption key, refer to the following KB article: [Best Practices for Managing Encryption Key on AhsayOBM or AhsayCBS Version 7](#)

Click **Next** when you are done setting.

11. If you have enabled the Encryption Key feature in the previous step, the following pop-up window shows, no matter which encryption type you have selected.

The pop-up window has the following three options to choose from:

- **Unmask encryption key** – The encryption key is masked by default. Click this option to show the encryption key.

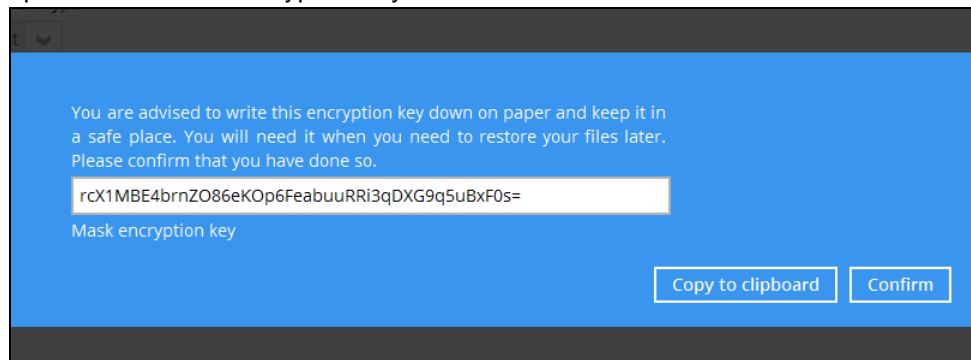

- **Copy to clipboard** – Click to copy the encryption key, then you can paste it in another location of your choice.
- **Confirm** – Click to exit this pop-up window and proceed to the next step

12. Enter the Windows login credentials for user authentication. Click **Next** to proceed.

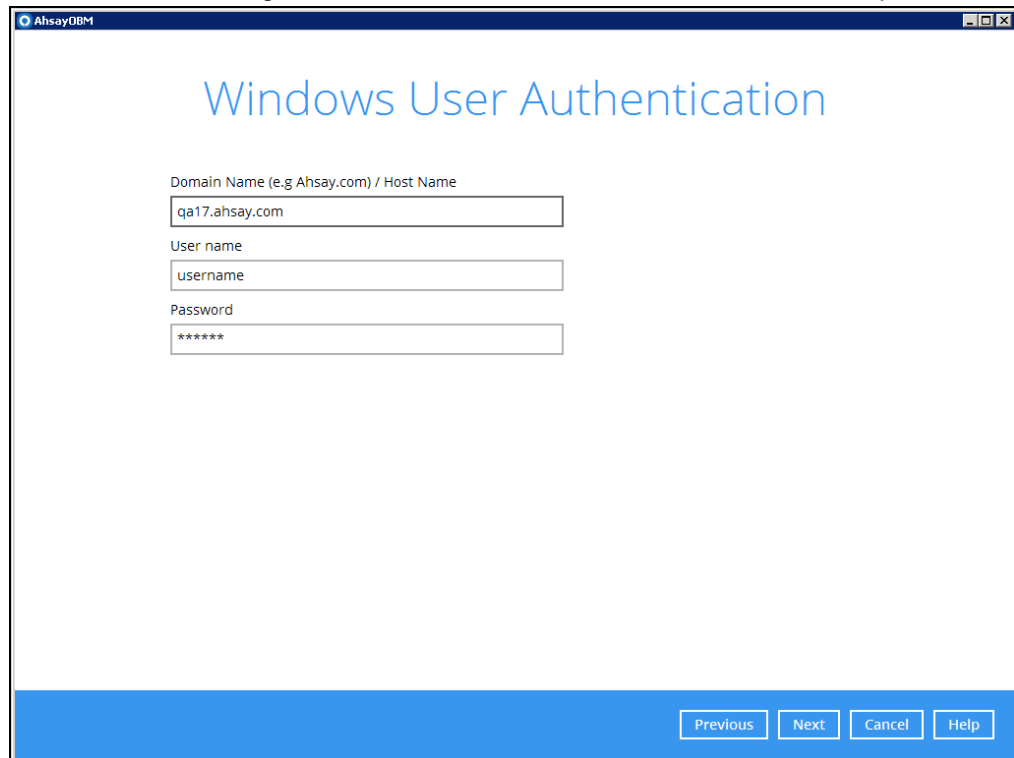

### Note

The Windows User Authentication interface will show only if scheduled backup is enabled and set successfully.

13. The following screen shows when the new backup set is created successfully.

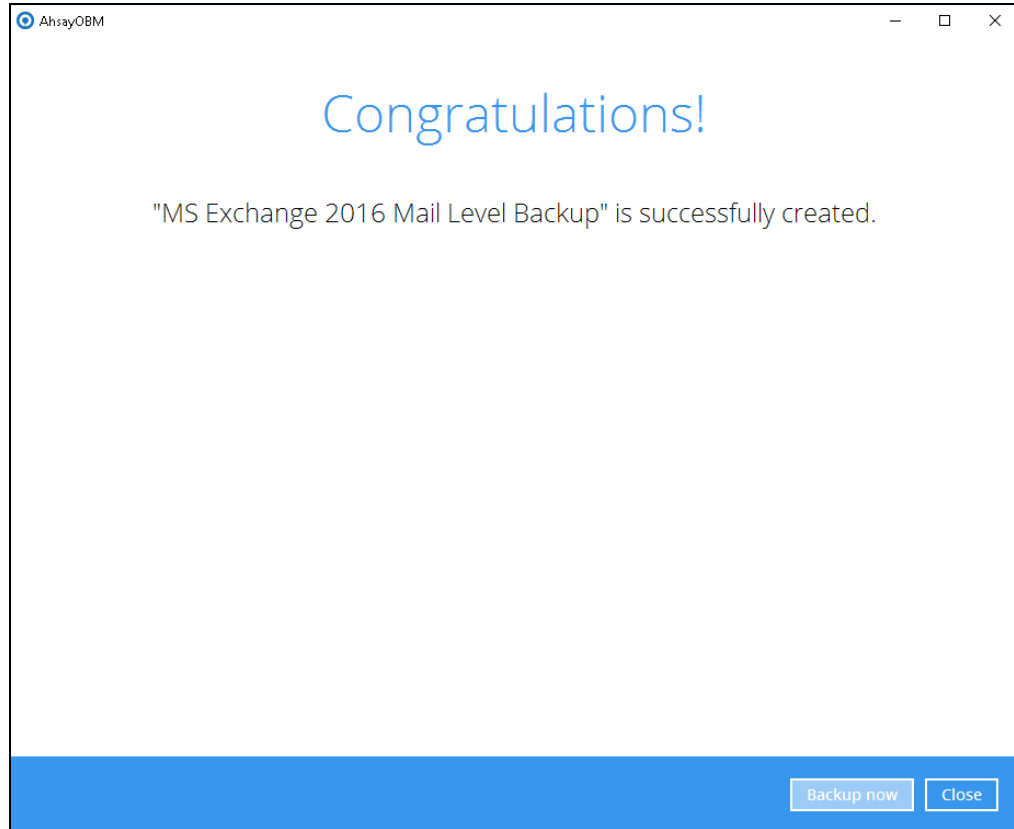

14. Click **Backup now** to start a backup immediately, or you can run a backup job later by following the instructions in [Run Mail Level Backup Job](#)

## 5.1.2 Run Mail Level Backup Job

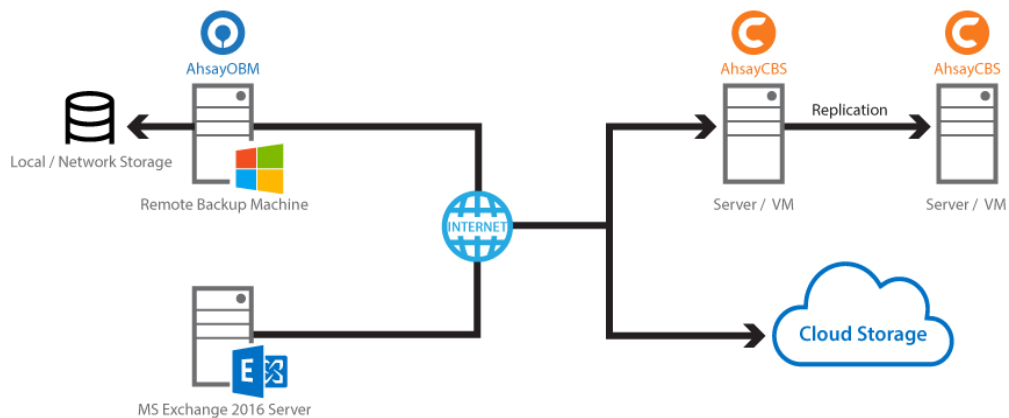

Below is the steps of backup process.

1. Log in to AhsayOBM.
2. Click the Backup icon on the main interface of AhsayOBM.

3. Select the backup set which you would like to start a backup for.

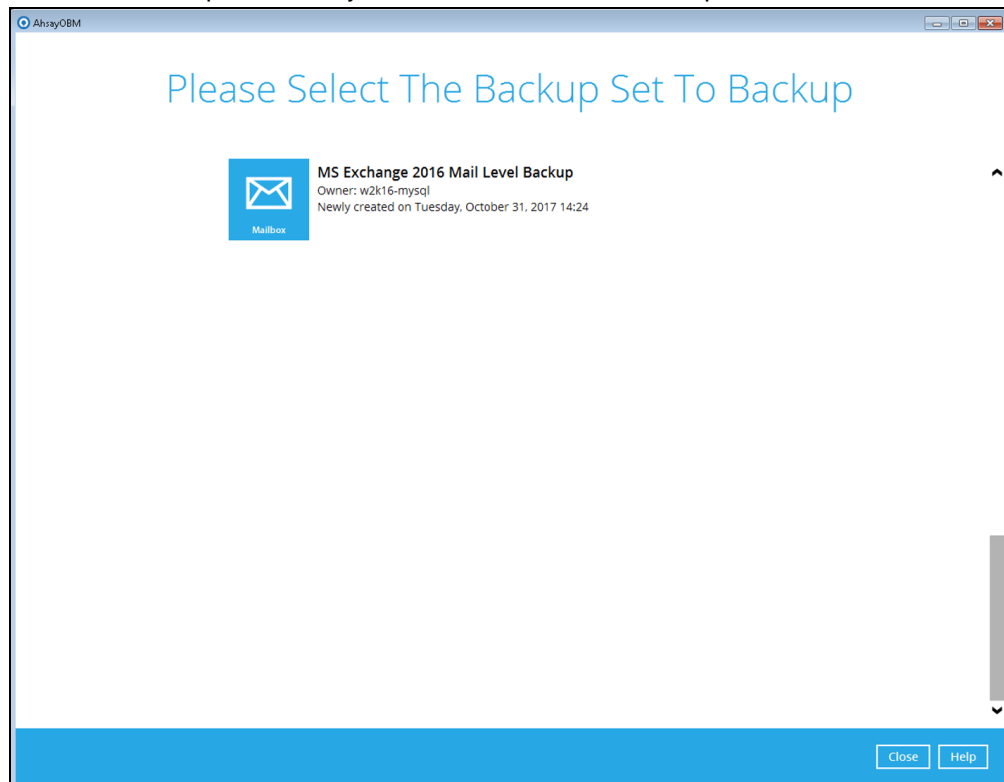

If you would like to modify the In-File Delta type, Destinations and Retention Policy settings, click **Show advanced option**.

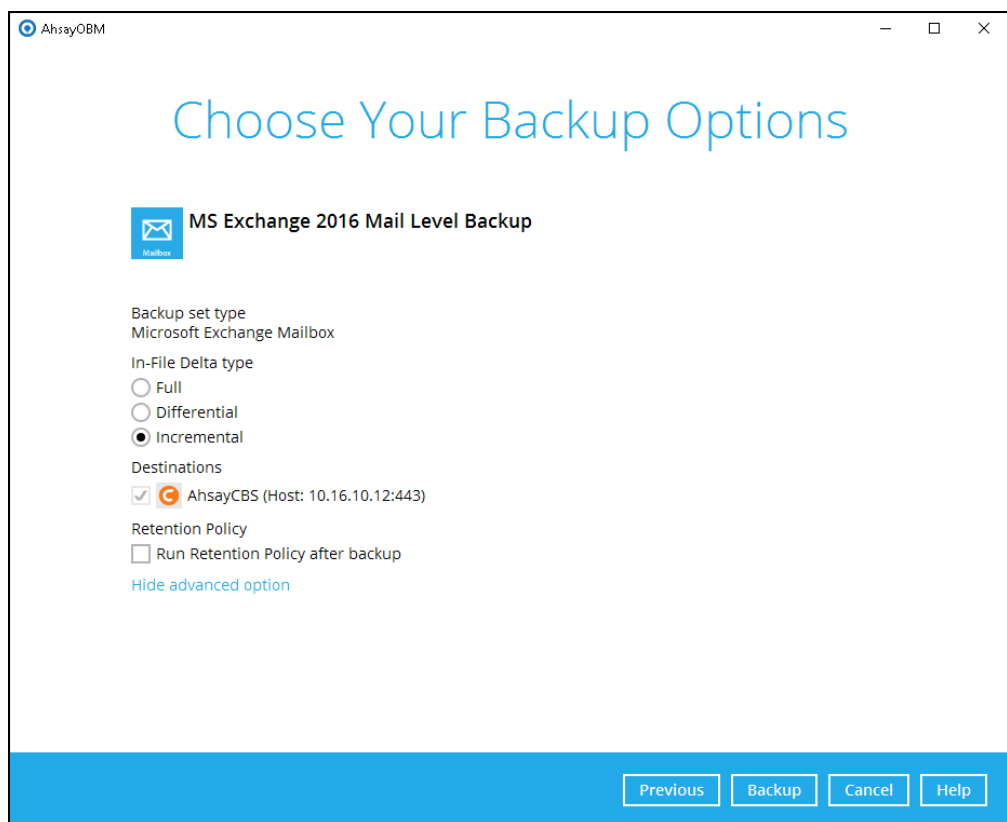
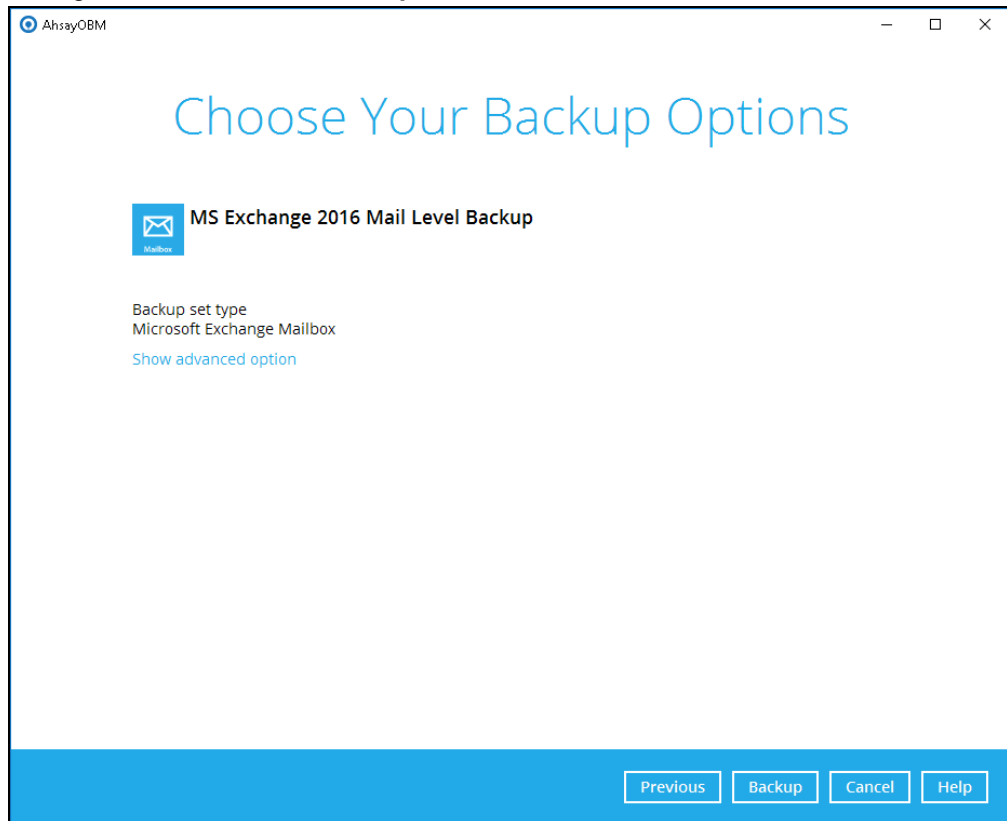

4. Click **Backup** to start the backup.

### 5.1.3 Restore Mail Level Backup

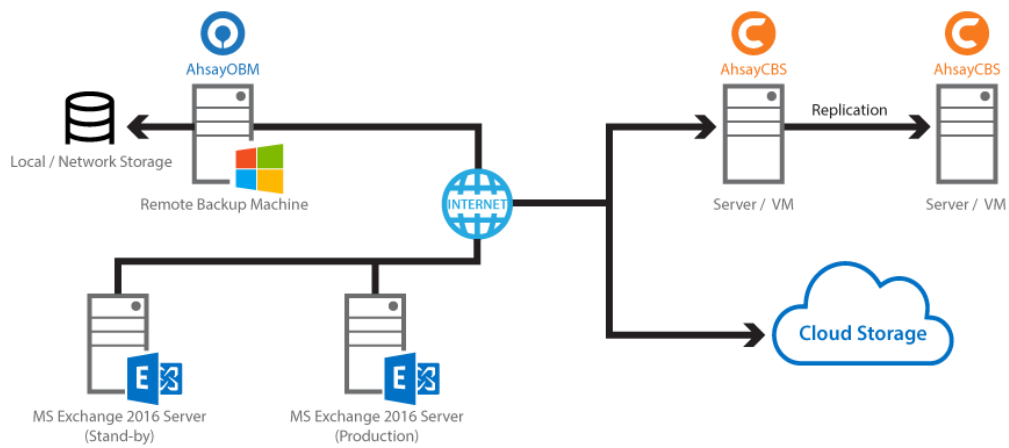

#### 1. Restore Backed up Items to Original Exchange Server

- i. In the AhsayOBM main interface, click the **Restore** icon.
- ii. Select the backup set that you would like to restore mail from.

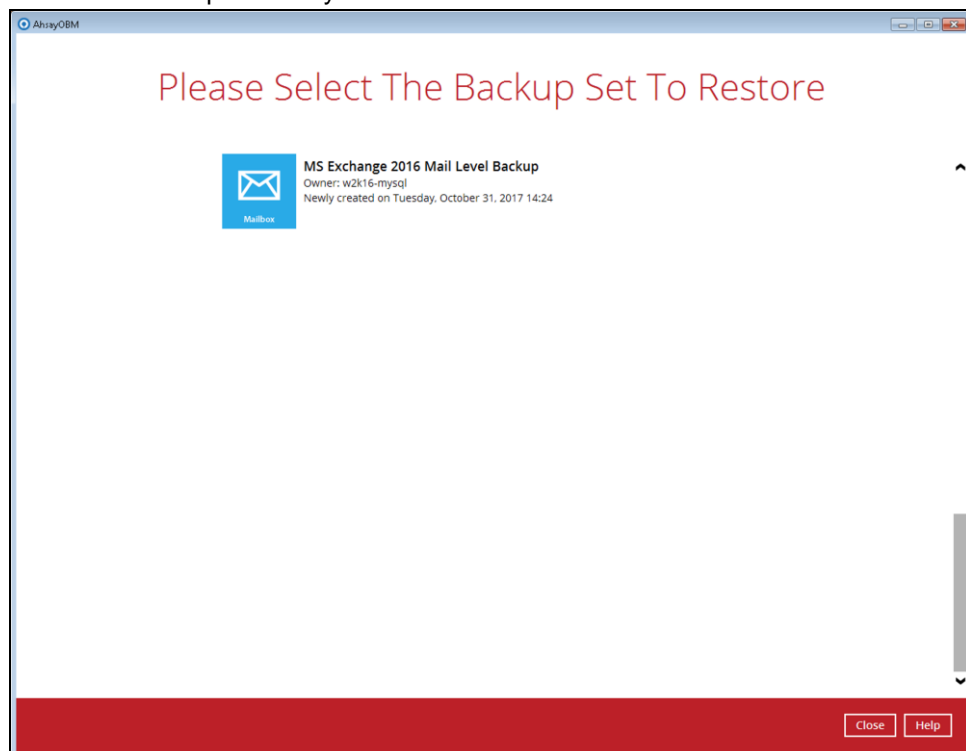

- iii. Select the backup destination that contains the mail(s) that you would like to restore.

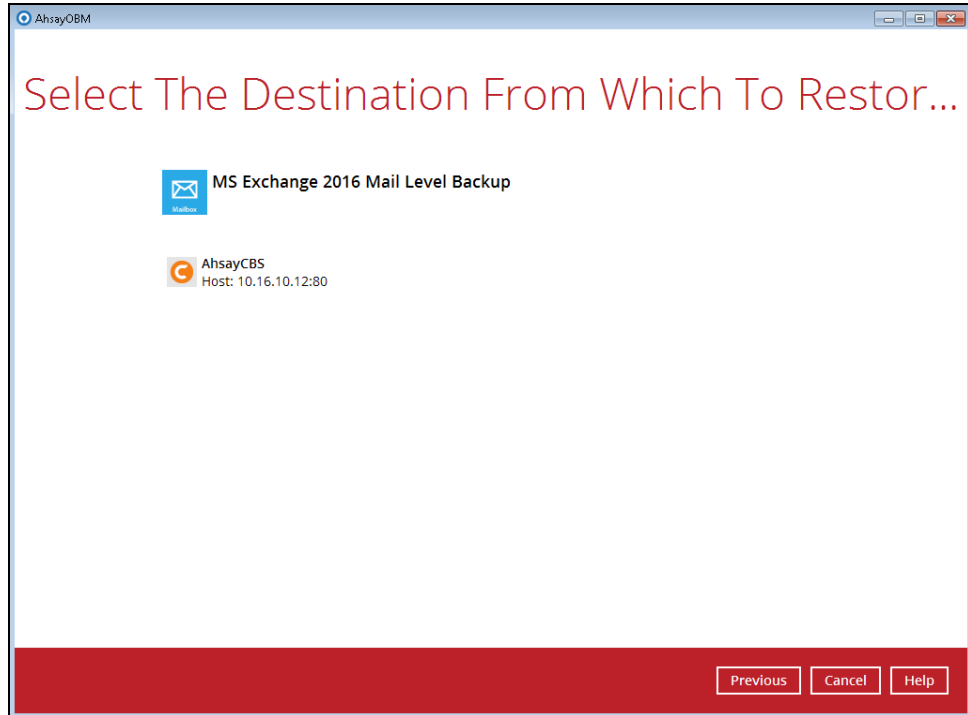

- iv. Click to expand the menu tree to select which mailbox to restore. You can also select mail item(s) from a specific backup job or all mail items that you have backed up to restore. Click **Next** to proceed.

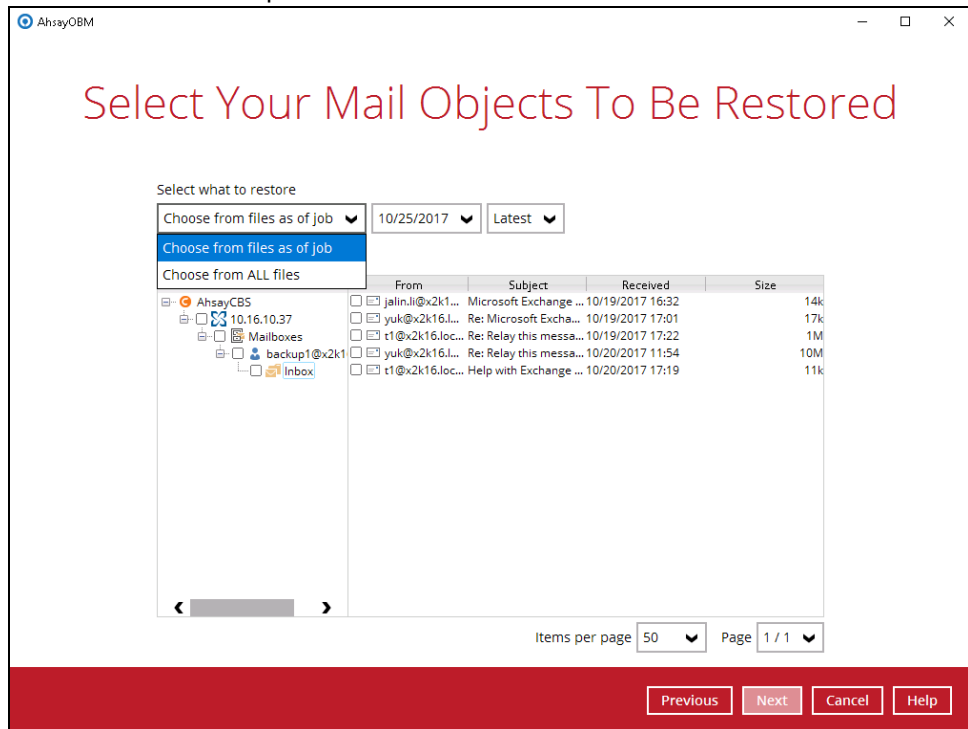

- v. Select to restore the mail to their Original mailbox, or to an Alternate mailbox.

- Restore to Original Mailbox

Select the **Original location** option, then press **Next** to proceed.

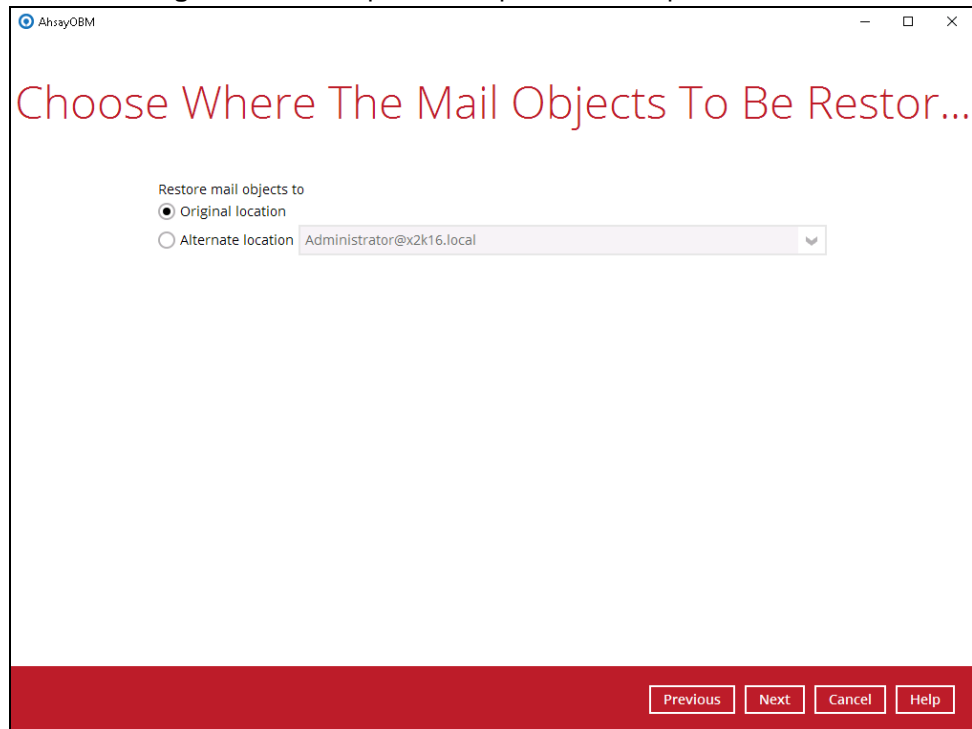

#### Restore to Alternate Mailbox

You can choose to restore mailbox item(s) to another mailbox in the same Exchange server. Select the **Alternate location** option and the desired mailbox destination, then press **Next** to proceed.

In addition, you can also restore mailbox item(s) to a different Exchange server of the same version. In this case, the restoration should be triggered by the AhsayOBM on the destination Exchange server.

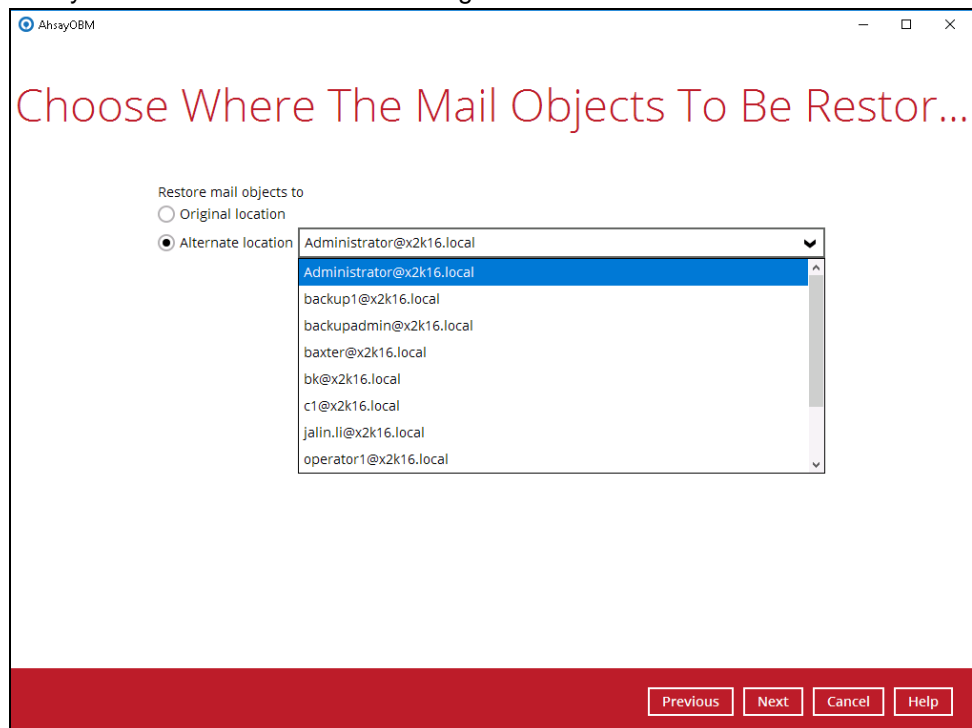

Please refer to the [Limitation](#) part to check the limitation of restore process.

- vi. Select the temporary directory for storing temporary files, such as delta files when they are being merged, click **Restore** to start the restoration.

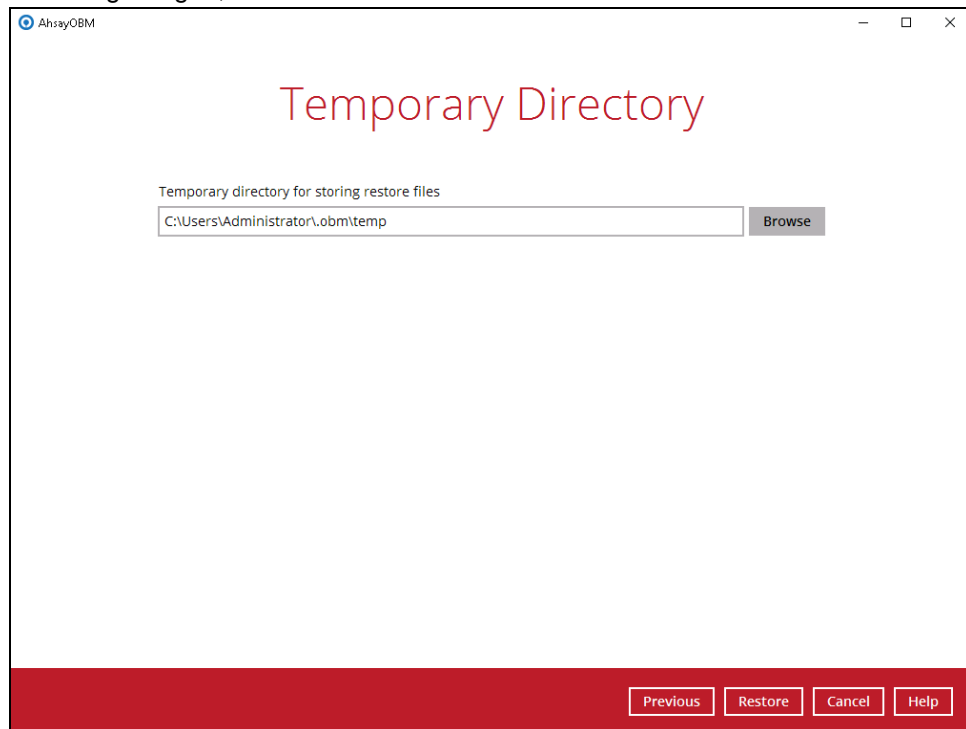

- vii. The following screen with the text **Restore Completed Successfully** shows when the restoration is completed.

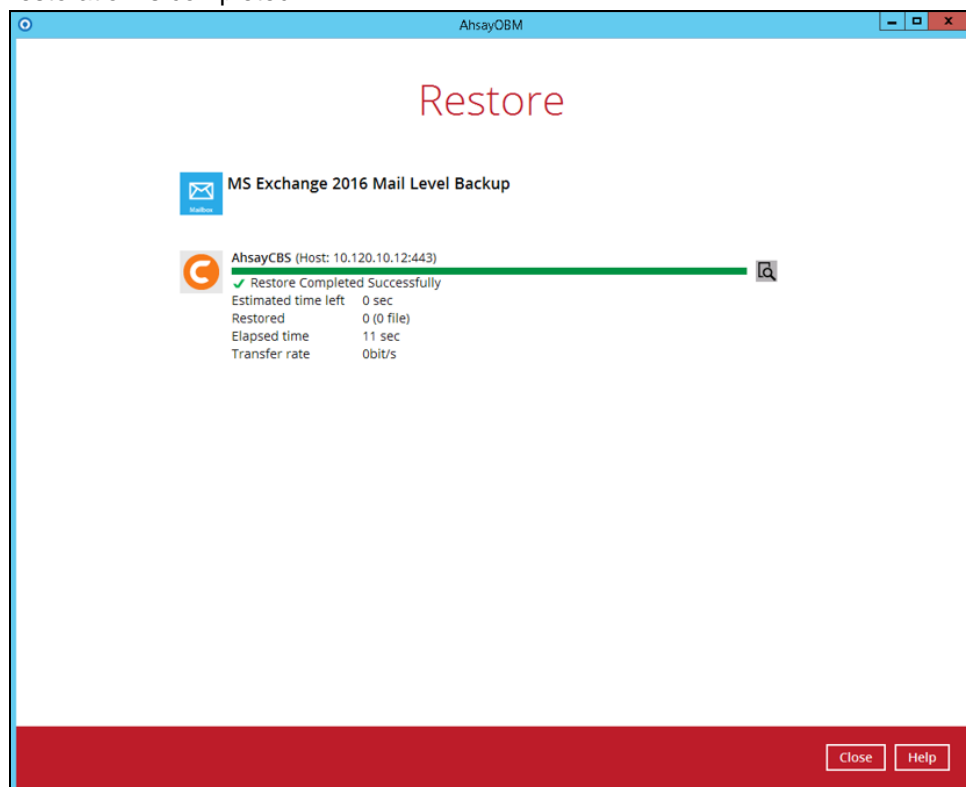

## 2. Restore Backed up Items to Other Domain

- i. In the AhsayOBM main interface, click **Backup Sets** icon.
- ii. Select the backup set that you would like to restore mail from.

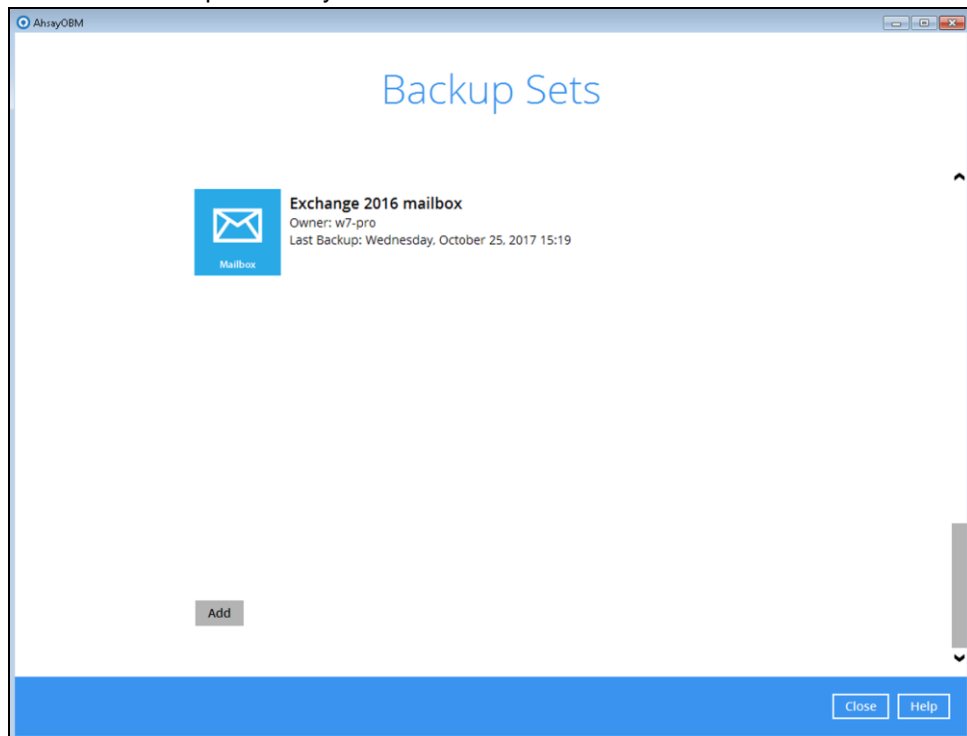

- iii. Change the Host to be other domain, and also the Username and Password of user account used for restore on the other domain. Click **Save** after setting is done.

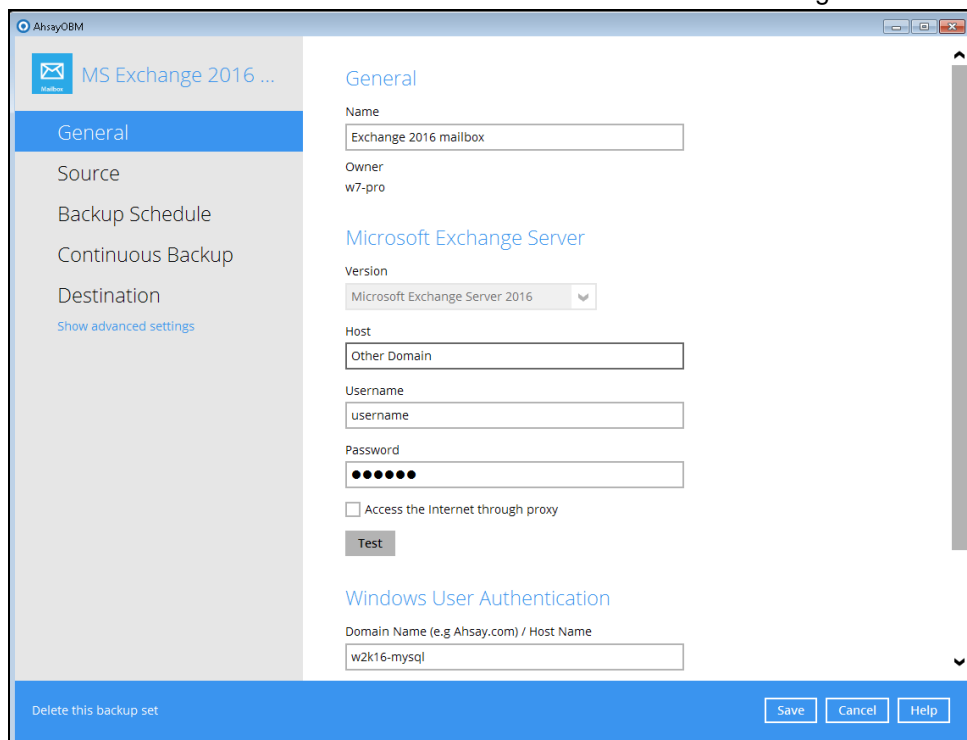

- iv. In the AhsayOBM main interface, click the **Restore** icon.

- v. Select the backup set that you would like to restore mail from.

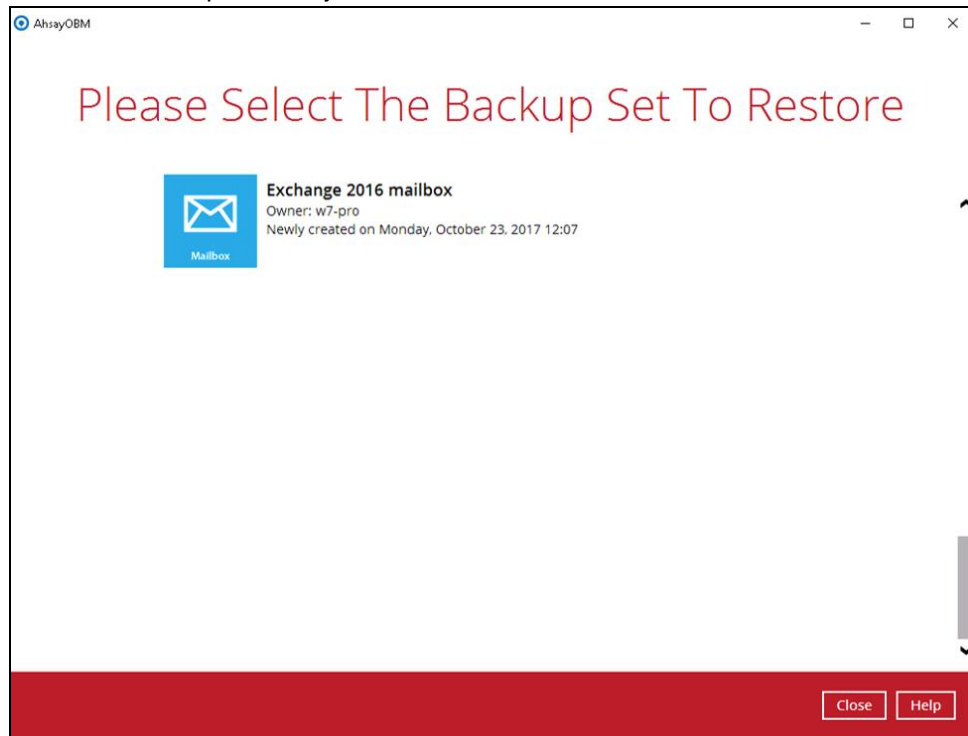

- vi. Select the backup destination that contains the mail(s) that you would like to restore.

- vii. Click to expand the menu tree to select which mailbox to restore. You can also select mail item(s) from a specific backup job or all mail items that you have backed up to

restore. Click **Next** to proceed.

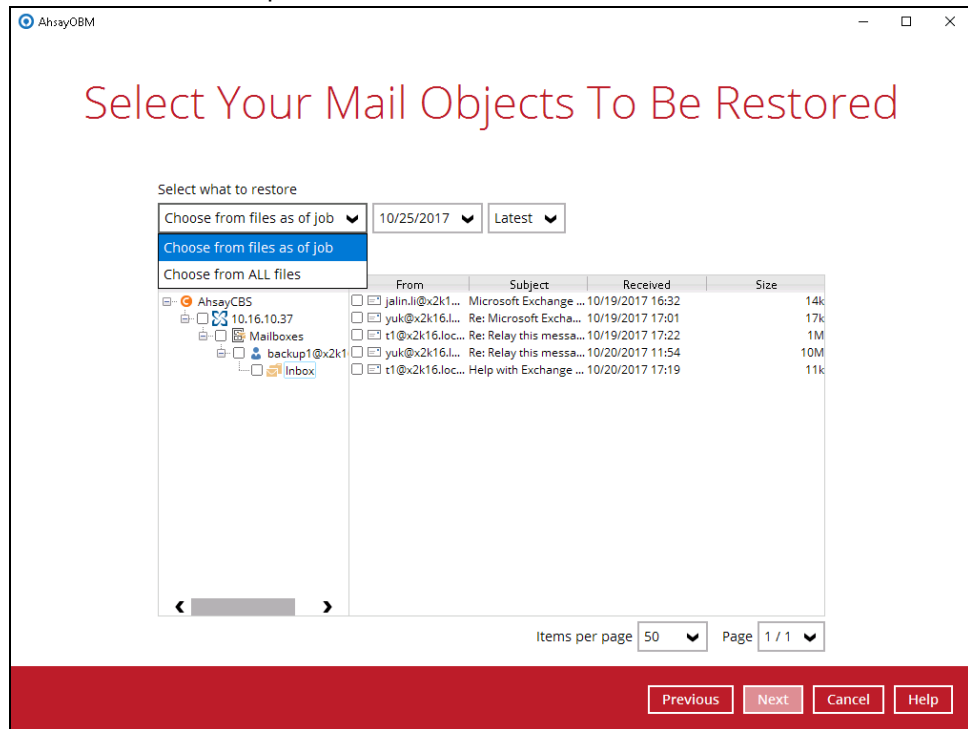

- viii. Select to restore the mail to an Alternate mailbox, which would enable restore the items to the mailbox of other Exchange server. Click **Next** to proceed.

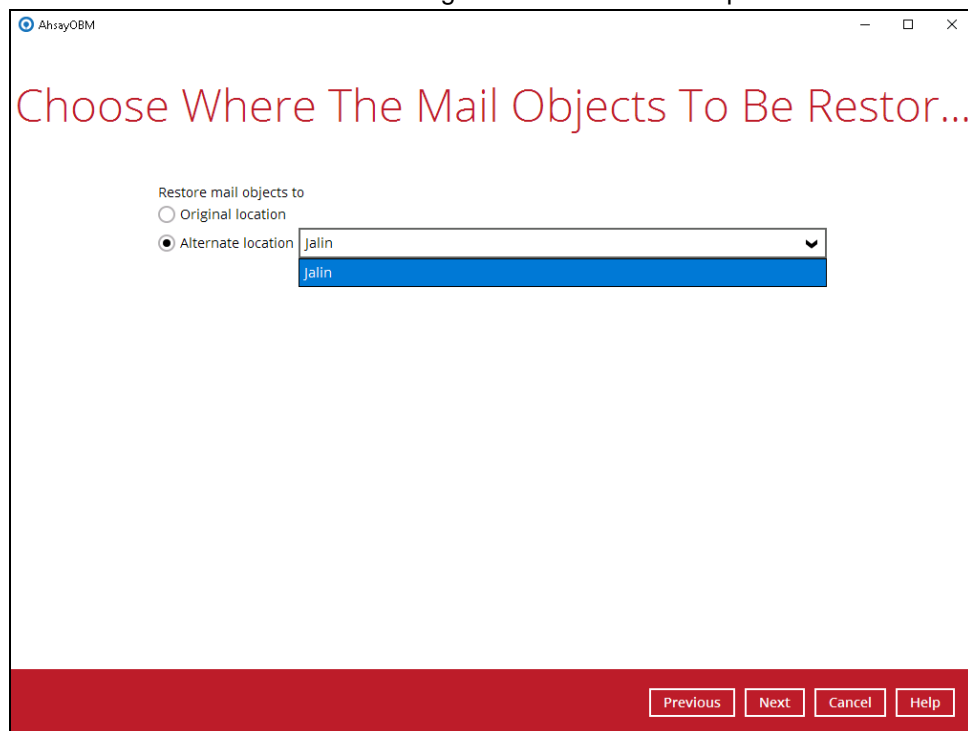

Please refer to the [Limitation](#) part to check the limitation of restore process.

- ix. Select the temporary directory for storing temporary files, such as delta files when they are being merged, click **Restore** to start the restoration.

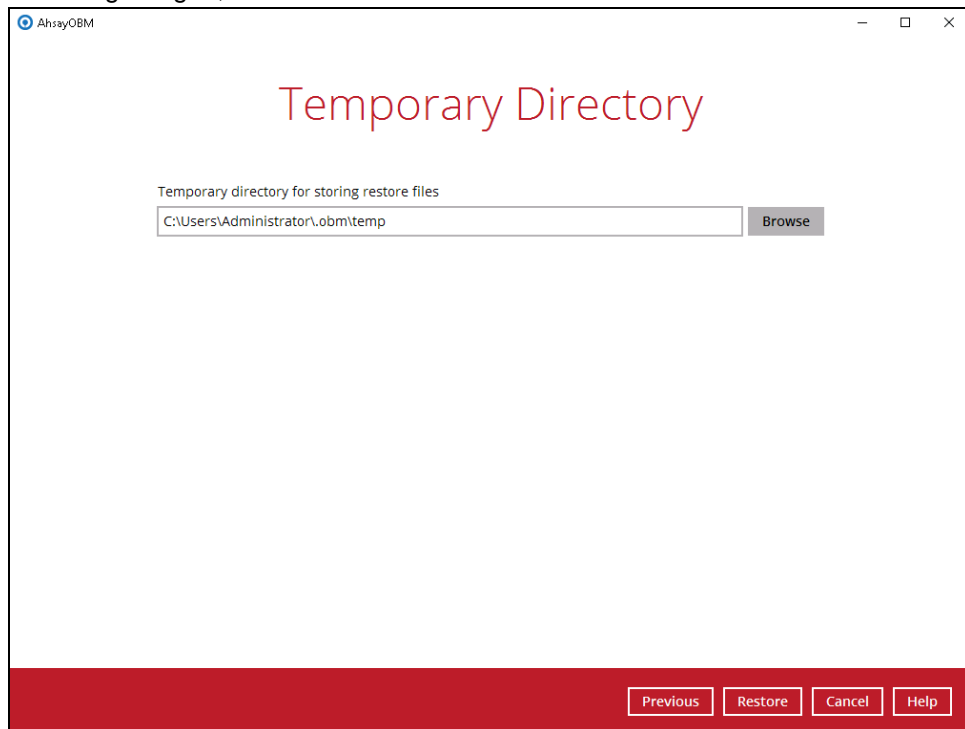

- x. The following screen with the text **Restore Completed Successfully** shows when the restoration is completed.

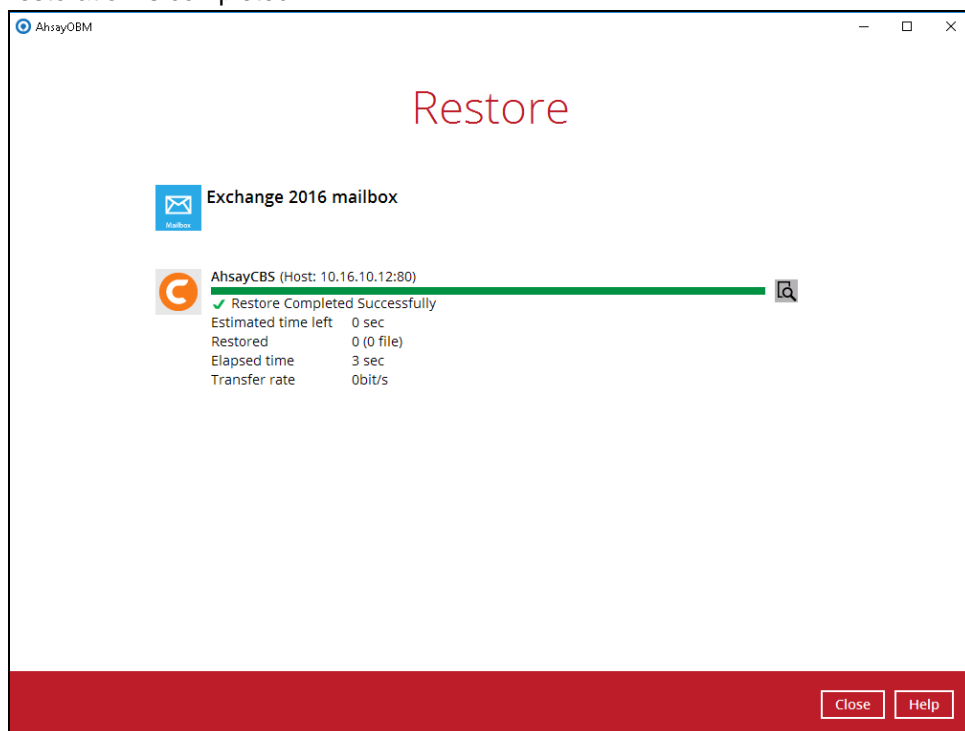

## 5.2 Database Availability Group (DAG) Backup Option

### 5.2.1 Create Mail Level Backup Set

1. Click the **Backup Sets** icon on the main interface of AhsayOBM.

2. Create a new backup set by clicking the “+” icon next to **Add new backup set**.
3. Select the Backup set type as **MS Exchange Mail Level Backup**. The system will automatically detect and select the Exchange Server version, make sure the version selected is correct.
  - ⦿ Select Microsoft Exchange Server version as **Microsoft Exchange Server 2016 (DAG)**
  - ⦿ Name your new backup set.
  - ⦿ Enter the hostname of all the DAG Member Server.
  - ⦿ Enter the username and password of the Windows user account used for backup.
  - ⦿ Check the “Access the Internet through proxy” if required. Then click **Next** to proceed.

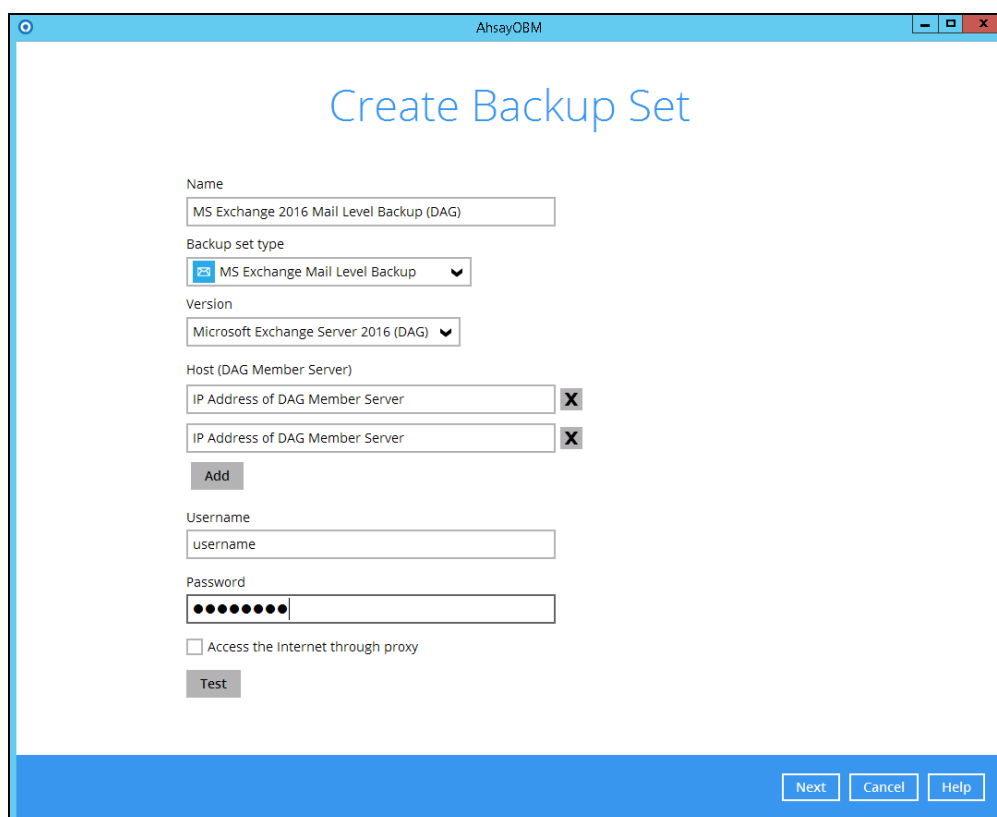

AhsayOBM

### Create Backup Set

Name  
MS Exchange 2016 Mail Level Backup (DAG)

Backup set type  
MS Exchange Mail Level Backup

Version  
Microsoft Exchange Server 2016 (DAG)

Host (DAG Member Server)  
IP Address of DAG Member Server X  
IP Address of DAG Member Server X

Add

Username  
username

Password  
●●●●●●

Access the Internet through proxy

Test

Next Cancel Help

- In the **Backup Source** menu, select the mailboxes or public folders for backup. You can click to expand the according mailbox or public folder to select which mail folder to back up. You can also click **Show mails** to select individual mail to back up. Click **Next** to proceed when you are done.

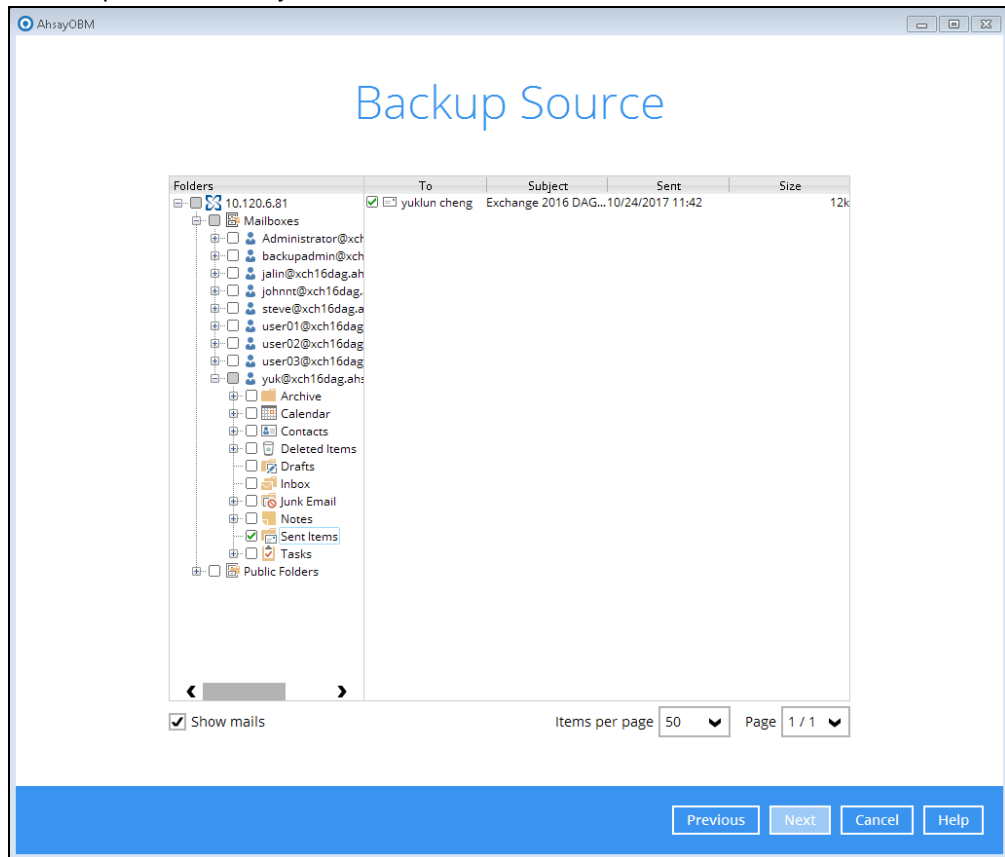

- In the Schedule menu, you can configure a backup schedule for backup job to run automatically at your specified time interval. Click **Add** to add a new schedule, then click **Next** to proceed when you are done.

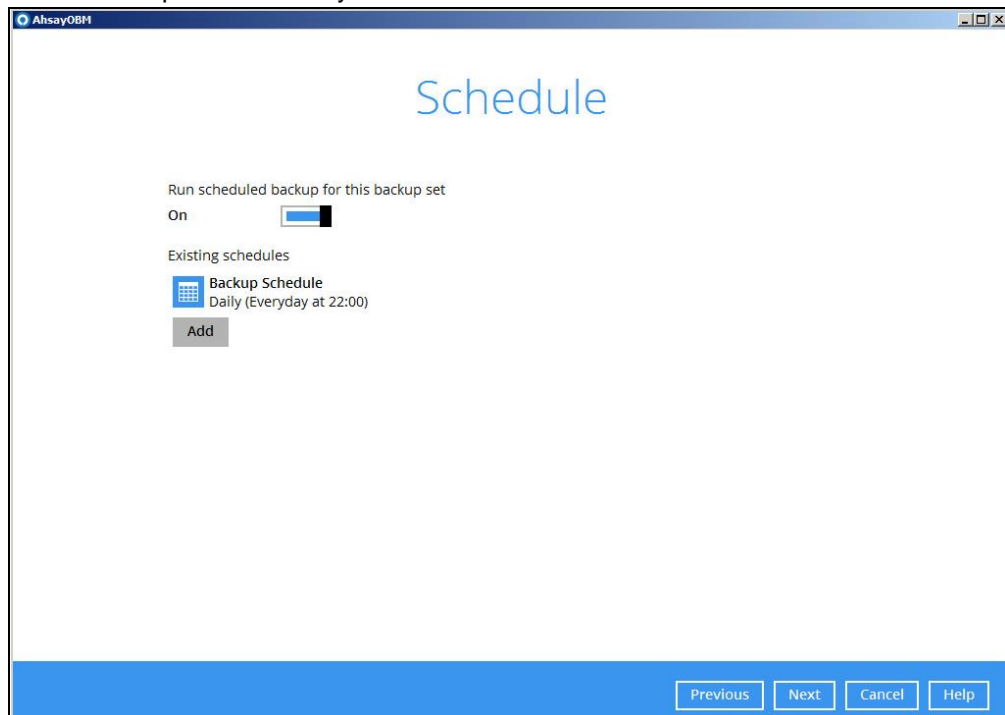

**Note:** By default, a daily backup scheduled for 22:00 is created automatically.

- In the Destination menu, select a backup destination where the backup mail will be stored. Click the “+” icon next to **Add new storage destination / destination pool**.

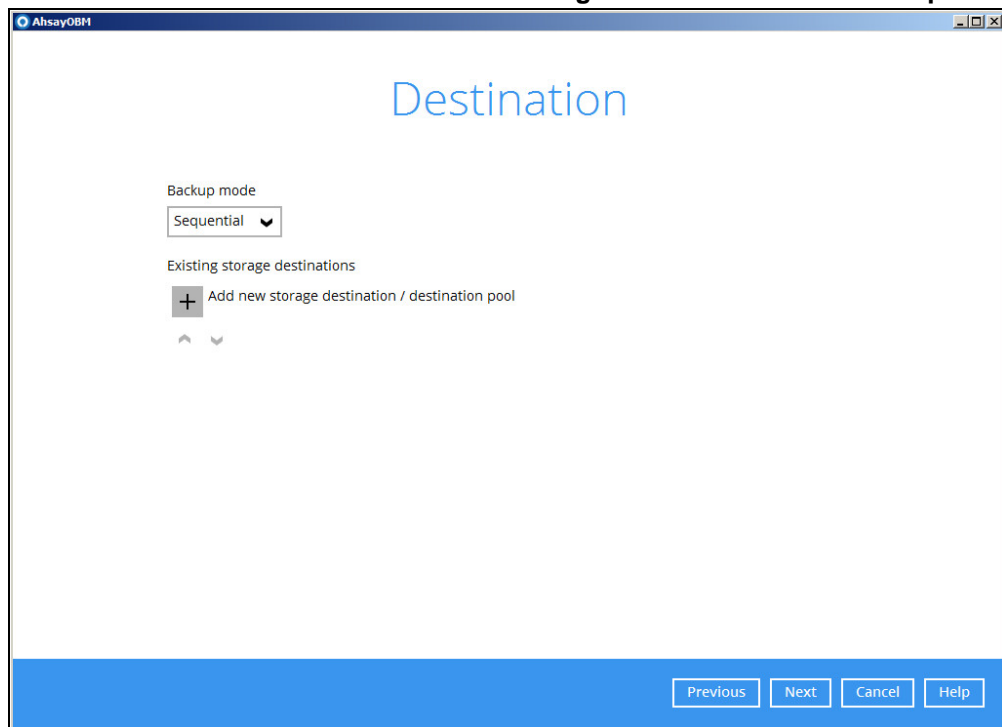

- Select the destination type and destination storage, then click **OK** to proceed.

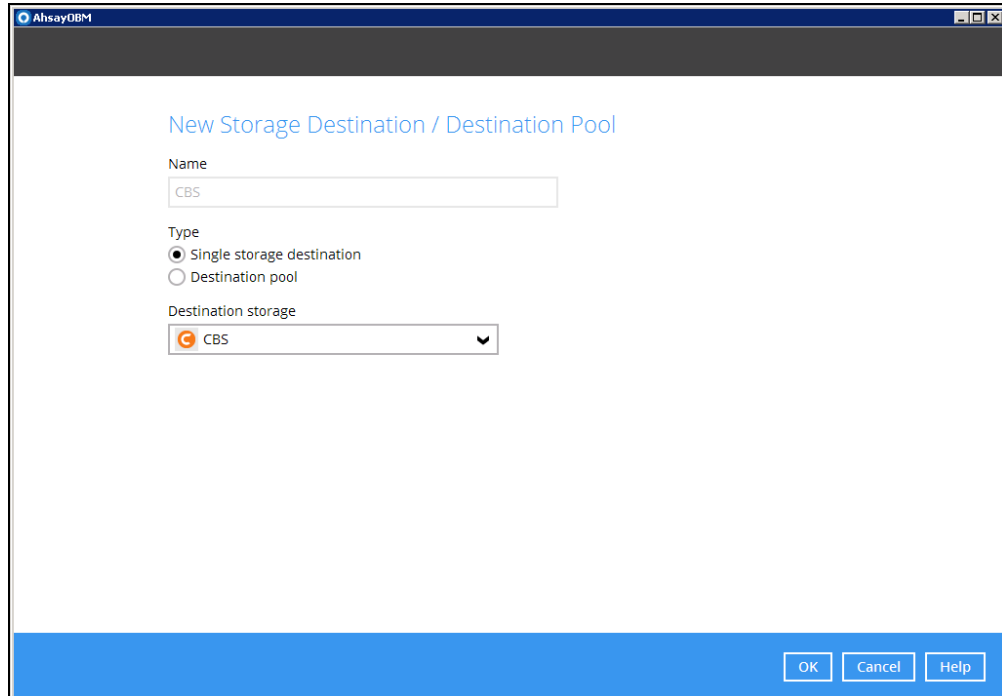

8. Click **Next** on the Destination menu page to proceed.

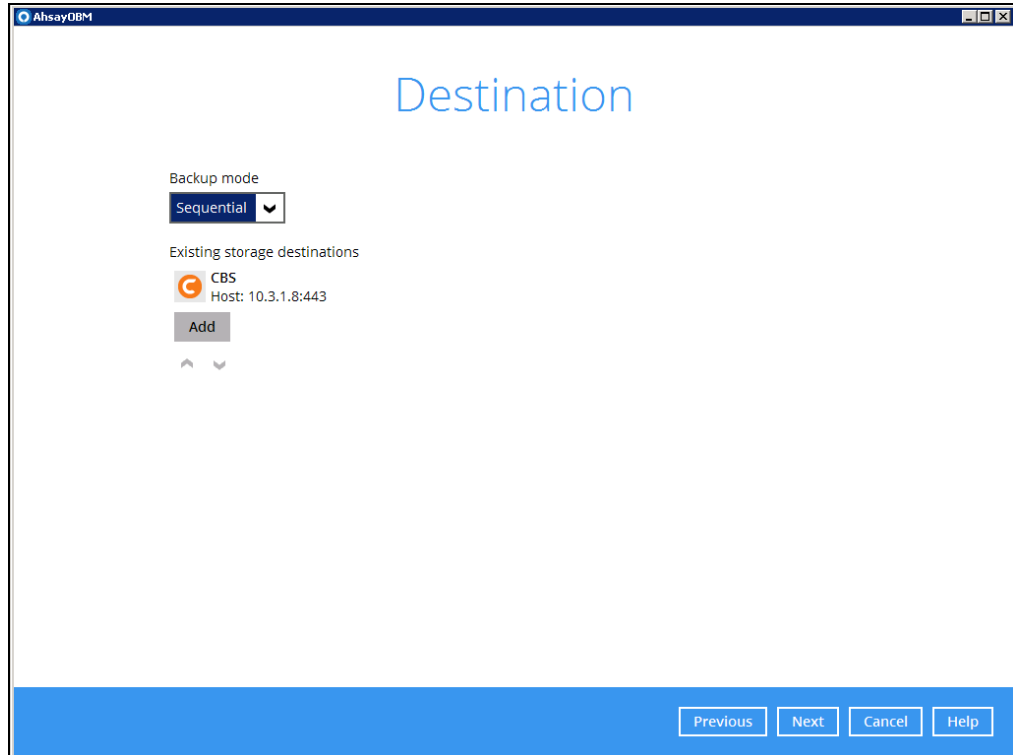

9. In the Encryption window, the default **Encrypt Backup Data** option is enabled with an encryption key preset by the system which provides the most secure protection.

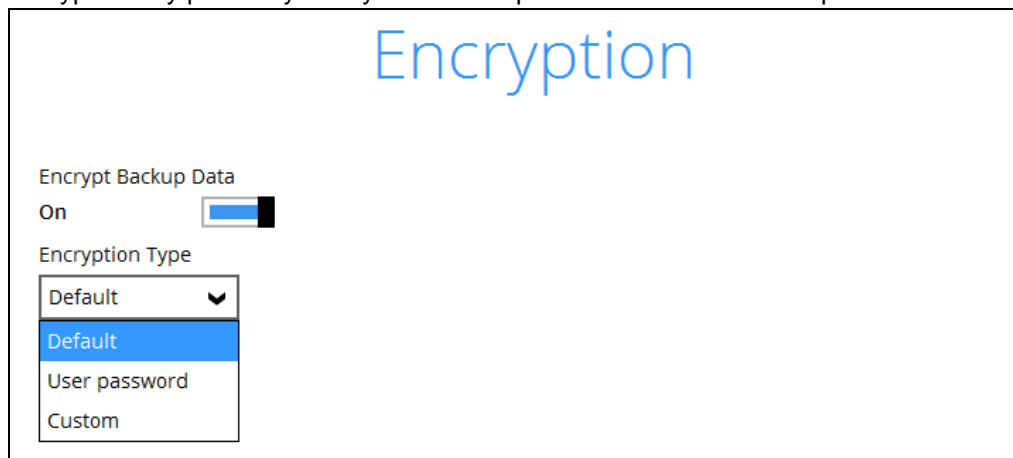

10. You can choose from one of the following three Encryption Type options:
- **Default** – an encryption key with 44 alpha numeric characters will be randomly generated by the system
  - **User password** – the encryption key will be the same as the login password of your AhsayOBM at the time when this backup set is created. Please be reminded that if you change the AhsayOBM login password later, the encryption keys of the backup sets previously created with this encryption type will remain unchanged.

- **Custom** – you can customize your encryption key, where you can set your own algorithm, encryption key, method and key length.

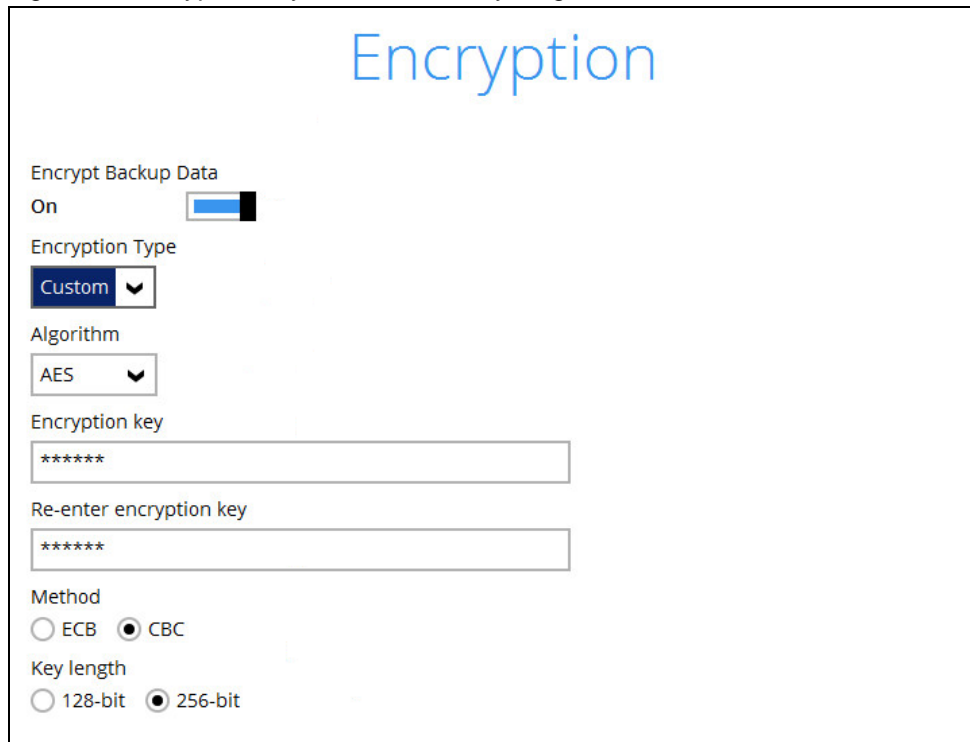

- Encrypt Backup Data:** A toggle switch is turned 'On'.
- Encryption Type:** A dropdown menu is set to 'Custom'.
- Algorithm:** A dropdown menu is set to 'AES'.
- Encryption key:** A text input field containing seven asterisks (\*\*\*\*\*).
- Re-enter encryption key:** A second text input field also containing seven asterisks (\*\*\*\*\*).
- Method:** Two radio buttons are present: 'ECB' (unselected) and 'CBC' (selected).
- Key length:** Two radio buttons are present: '128-bit' (unselected) and '256-bit' (selected).

**Note:** For best practice on managing your encryption key, refer to the following KB article: [Best Practices for Managing Encryption Key on AhsayOBM or AhsayCBS Version 7](#)

Click **Next** when you are done setting.

11. If you have enabled the Encryption Key feature in the previous step, the following pop-up window shows, no matter which encryption type you have selected.

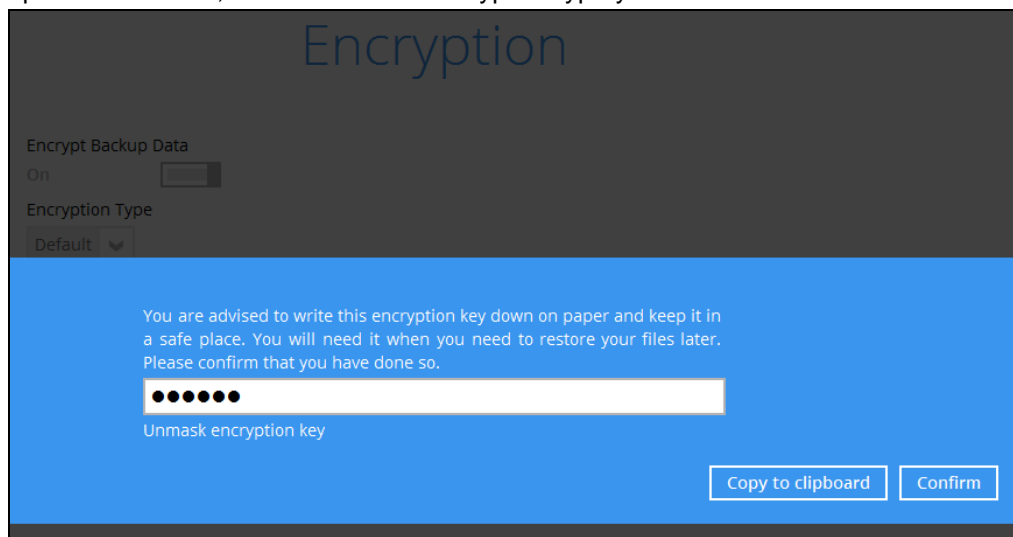

Encrypt Backup Data  
On

Encryption Type  
Default ▾

You are advised to write this encryption key down on paper and keep it in a safe place. You will need it when you need to restore your files later. Please confirm that you have done so.

Below this text is a text input field containing seven black dots (•••••••). Below the field is the label 'Unmask encryption key'.

At the bottom right, there are two buttons: 'Copy to clipboard' and 'Confirm'.

The pop-up window has the following three options to choose from:

- **Unmask encryption key** – The encryption key is masked by default. Click this option to show the encryption key.

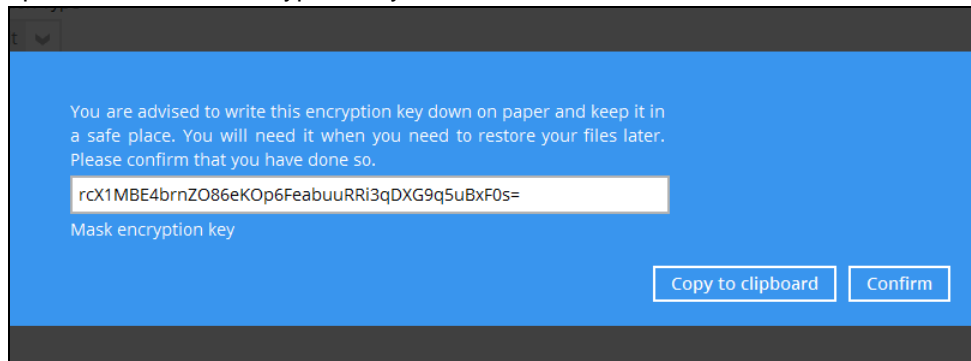

- **Copy to clipboard** – Click to copy the encryption key, then you can paste it in another location of your choice.
- **Confirm** – Click to exit this pop-up window and proceed to the next step

12. Enter the Windows login credentials for user authentication. Click **Next** to proceed.

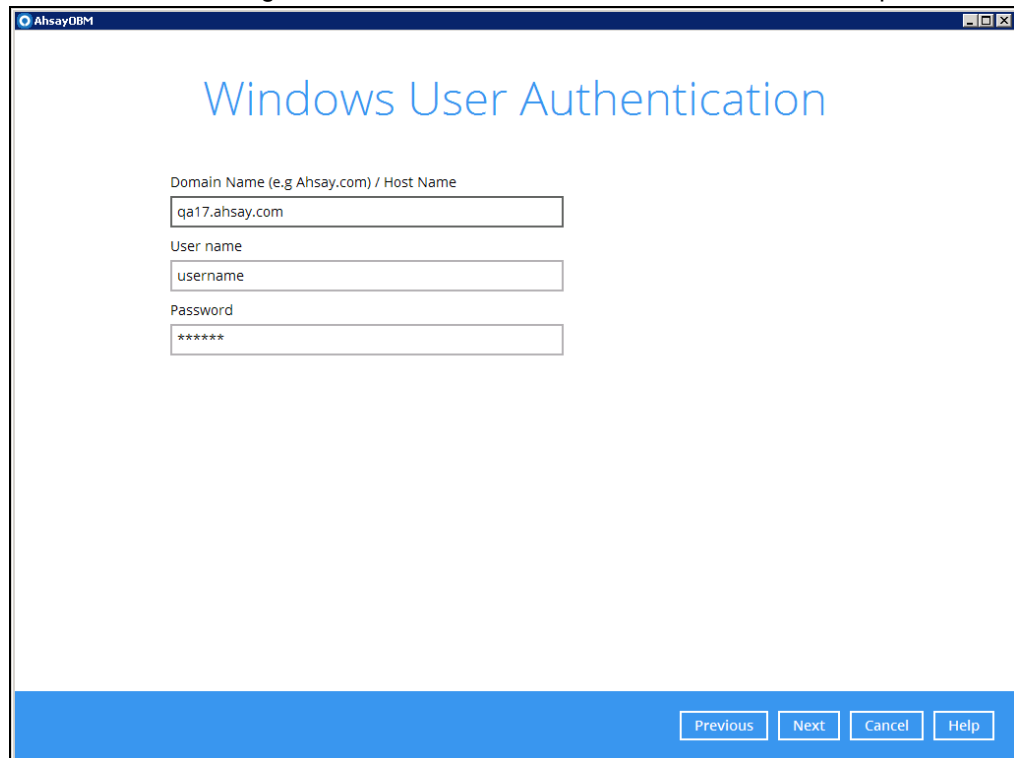

**Note**

The Windows User Authentication interface will show only if scheduled backup is enabled and set successfully.

13. The following screen shows when the new backup set is created successfully.

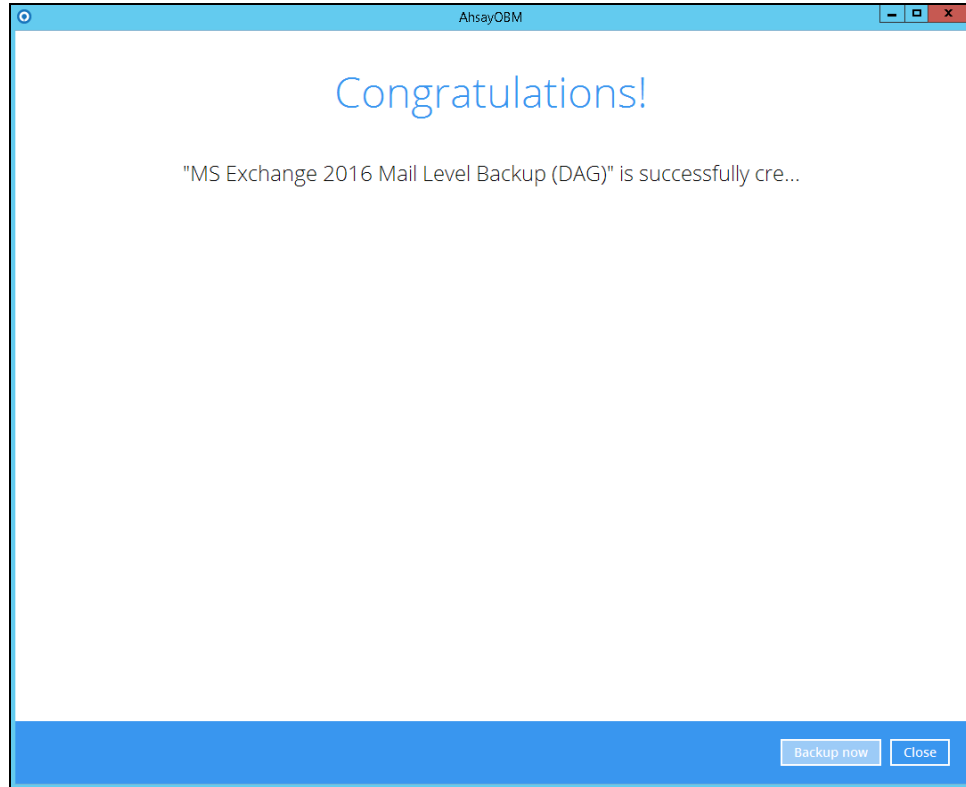

14. Click Backup now to start a backup immediately, or you can run a backup job later by following the instructions in [Run Mail Level Backup Job](#)

## 5.2.2 Run Mail Level Backup Job

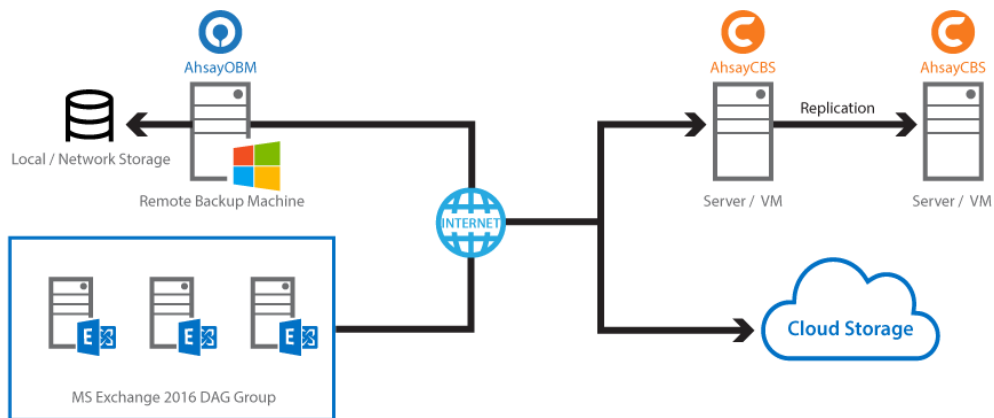

Below is the steps of backup process.

1. Log in to AhsayOBM.
2. Click the Backup icon on the main interface of AhsayOBM.

3. Select the backup set which you would like to start a backup for.

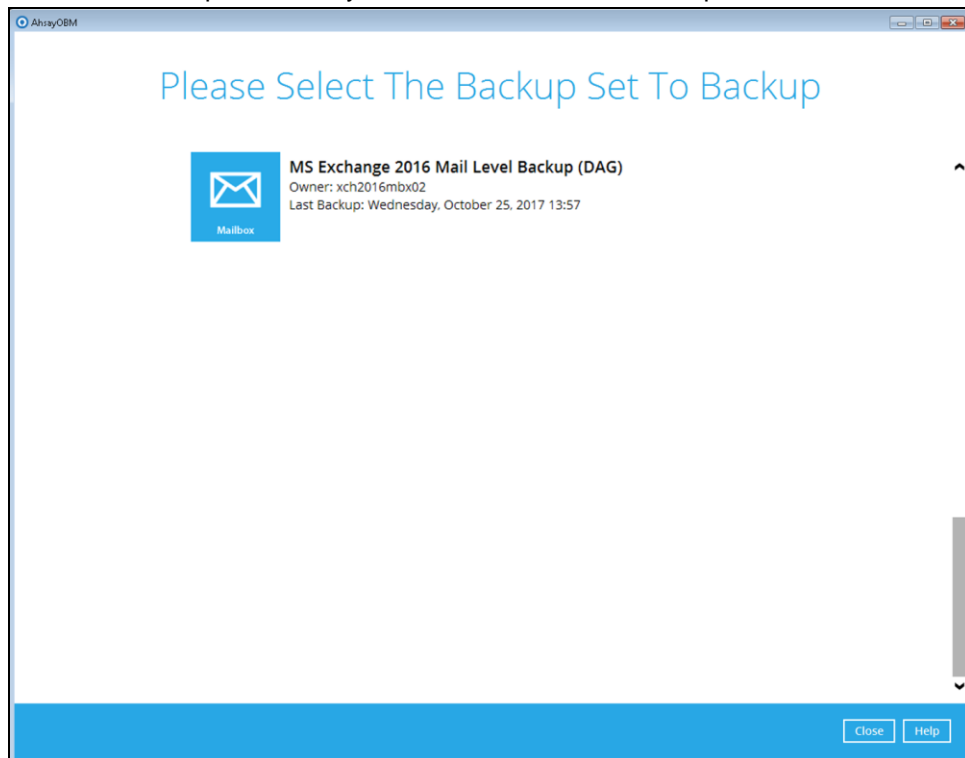

4. If you would like to modify the In-File Delta type, Destinations and Retention Policy settings, click **Show advanced option**.

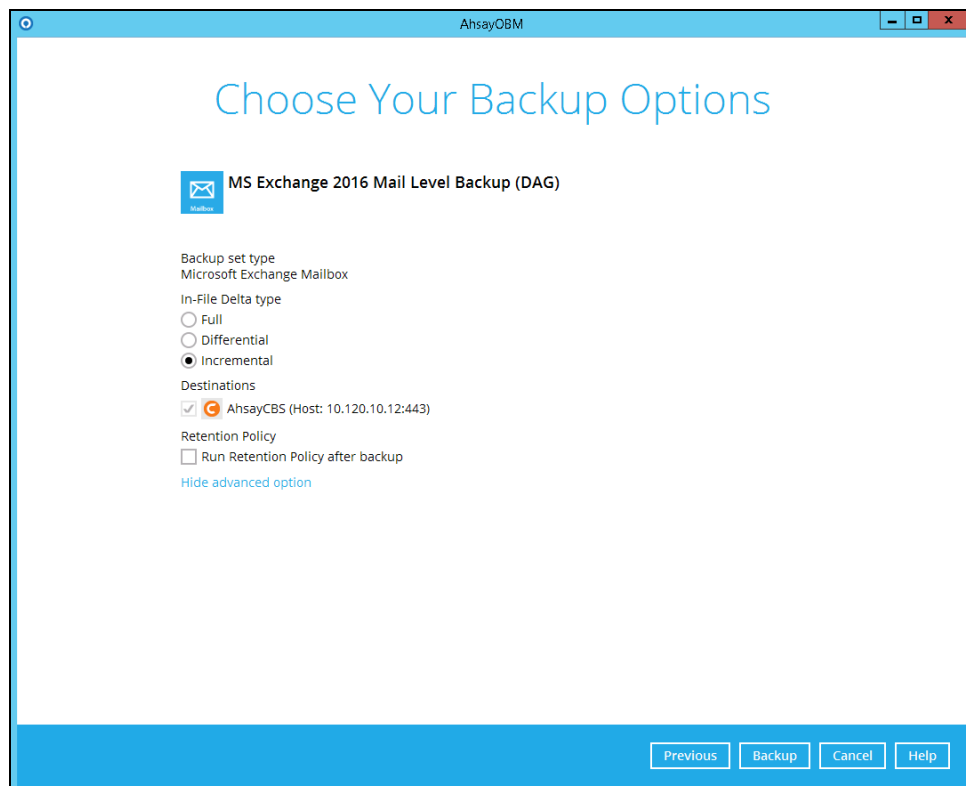
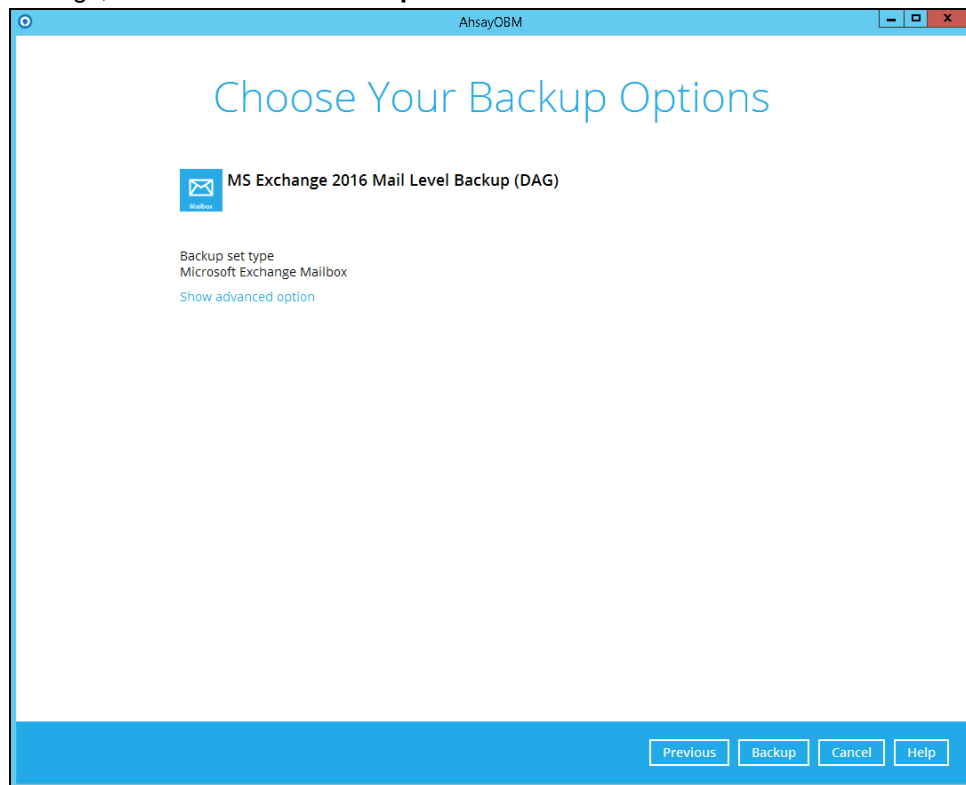

5. Click **Backup** to start the backup.

### 5.2.3 Restore Mail Level Backup

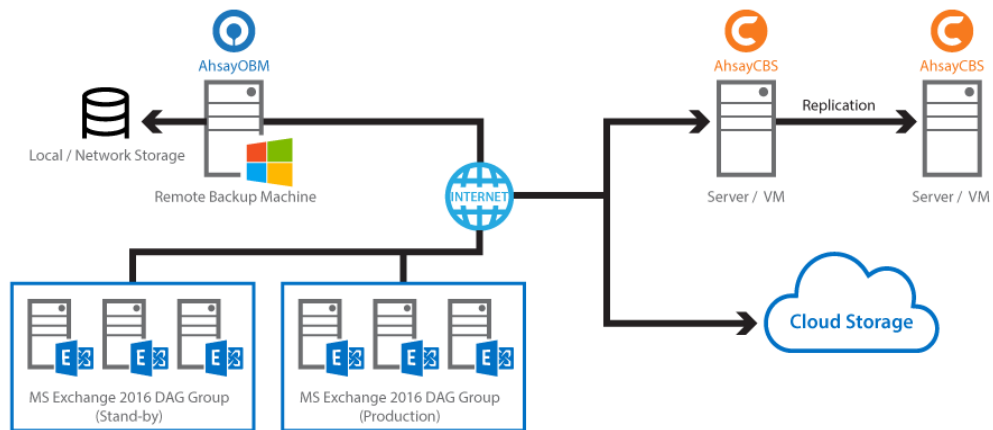

Below is the steps of restore process.

1. In the AhsayOBM main interface, click the **Restore** icon.
2. Select the backup set that you would like to restore mail from.

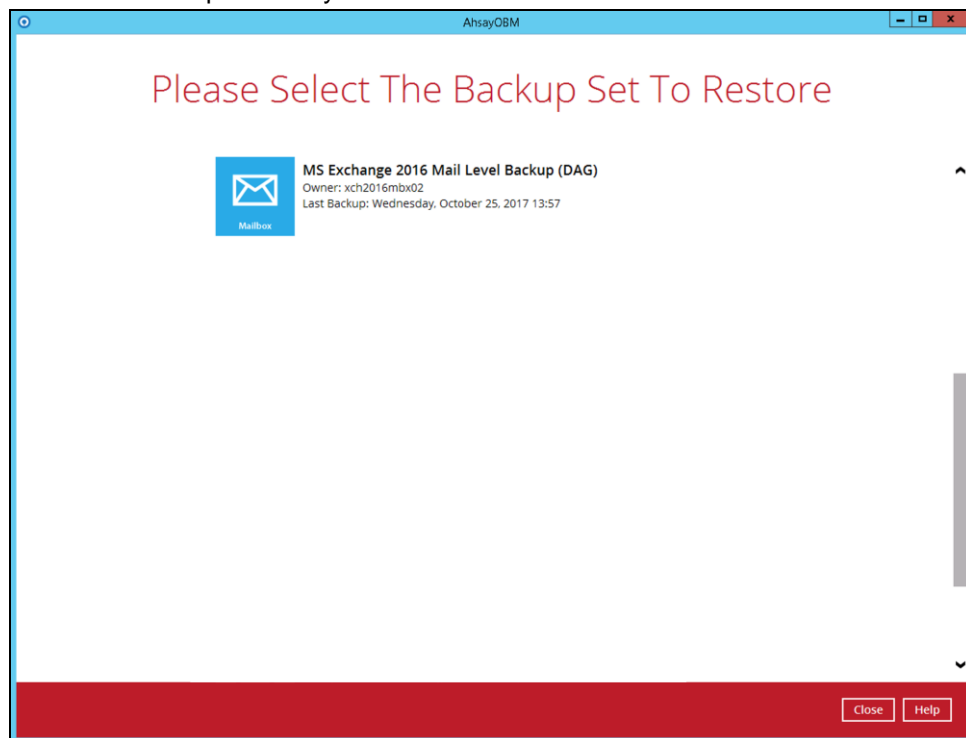

3. Select the backup destination that contains the mail(s) that you would like to restore.

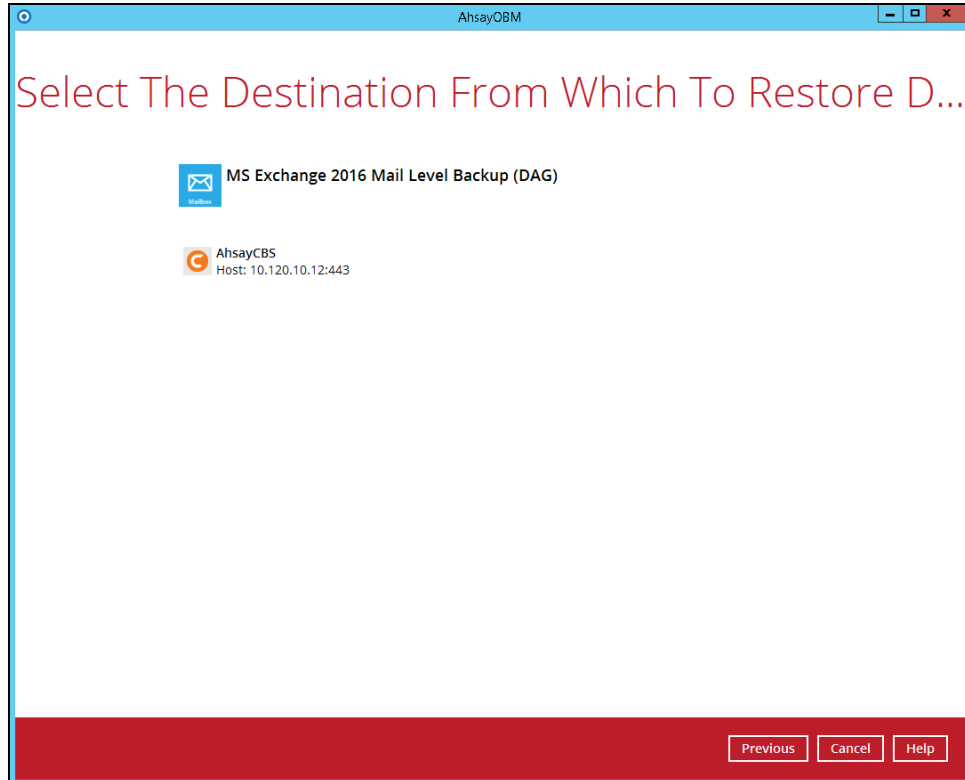

4. Click to expand the menu tree to select which mailbox to restore. You can also select mail item(s) from a specific backup job or all mail items that you have backed up to restore. Click **Next** to proceed.

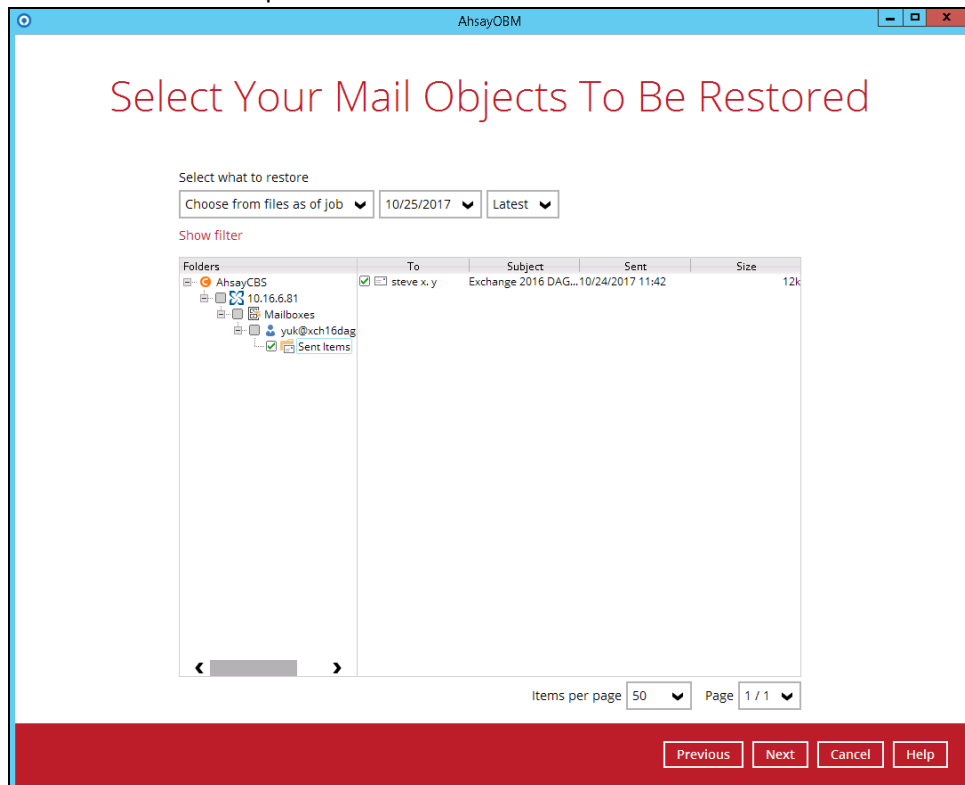

5. Select to restore the mail to their Original mailbox, or to an Alternate mailbox.

• **Restore to Original Mailbox**

Select the **Original location** option, then press **Next** to proceed.

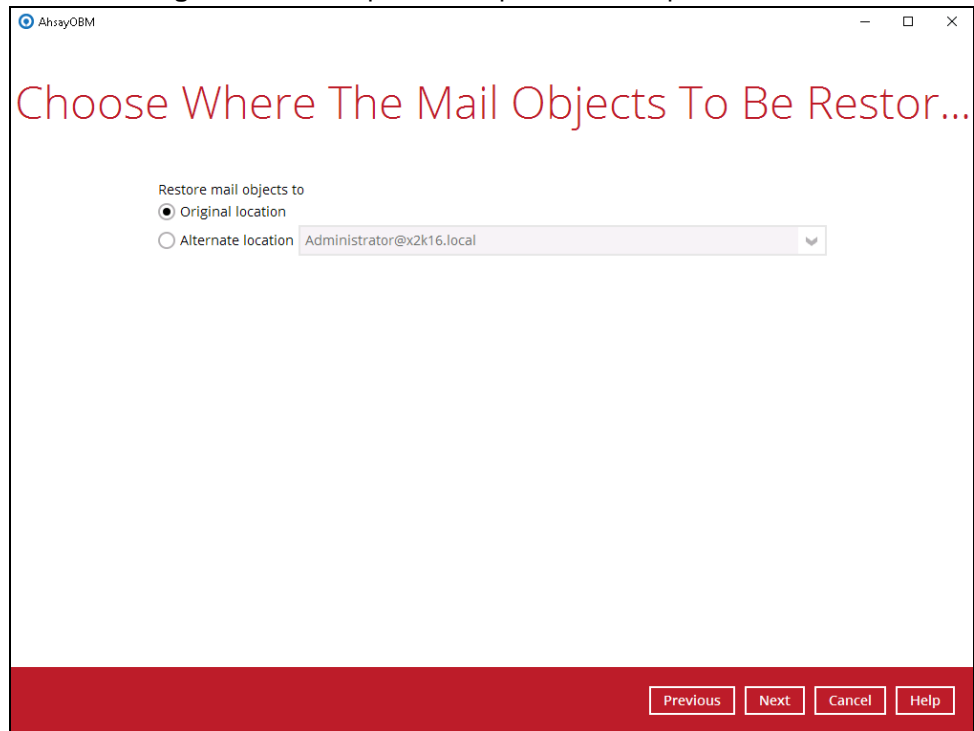

• **Restore to Alternate Mailbox**

You can choose to restore mailbox item(s) to another mailbox in the same Exchange server. Select the **Alternate location** option and the desired mailbox destination, then press **Next** to proceed.

In addition, you can also restore mailbox item(s) to a different Exchange server of the same version. In this case, the restoration should be triggered by the AhsayOBM on the destination Exchange server.

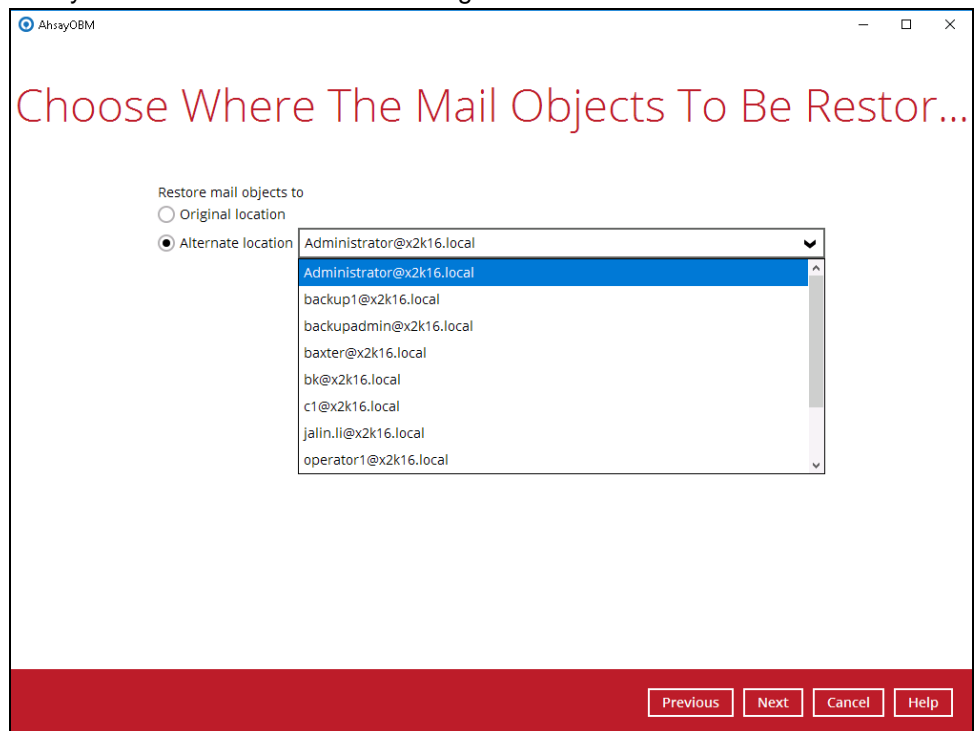

Please refer to the [Limitation](#) part to check the limitation of restore process.

6. Select the temporary directory for storing temporary files, such as delta files when they are being merged, click **Restore** to start the restoration.

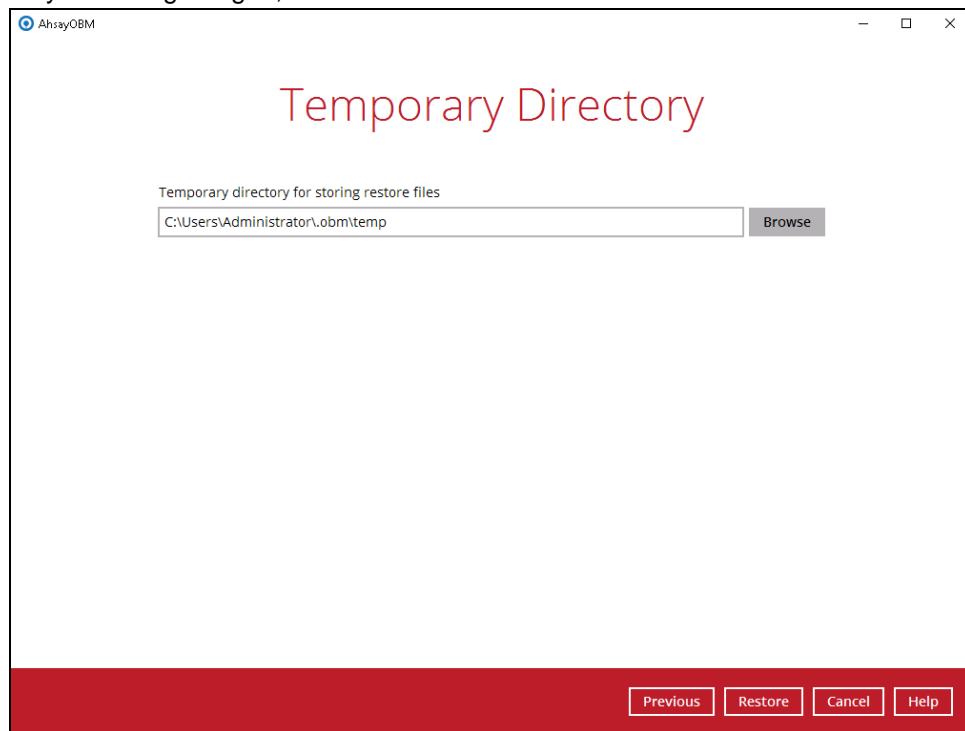

7. The following screen with the text **Restore Completed Successfully** shows when the restoration is completed.

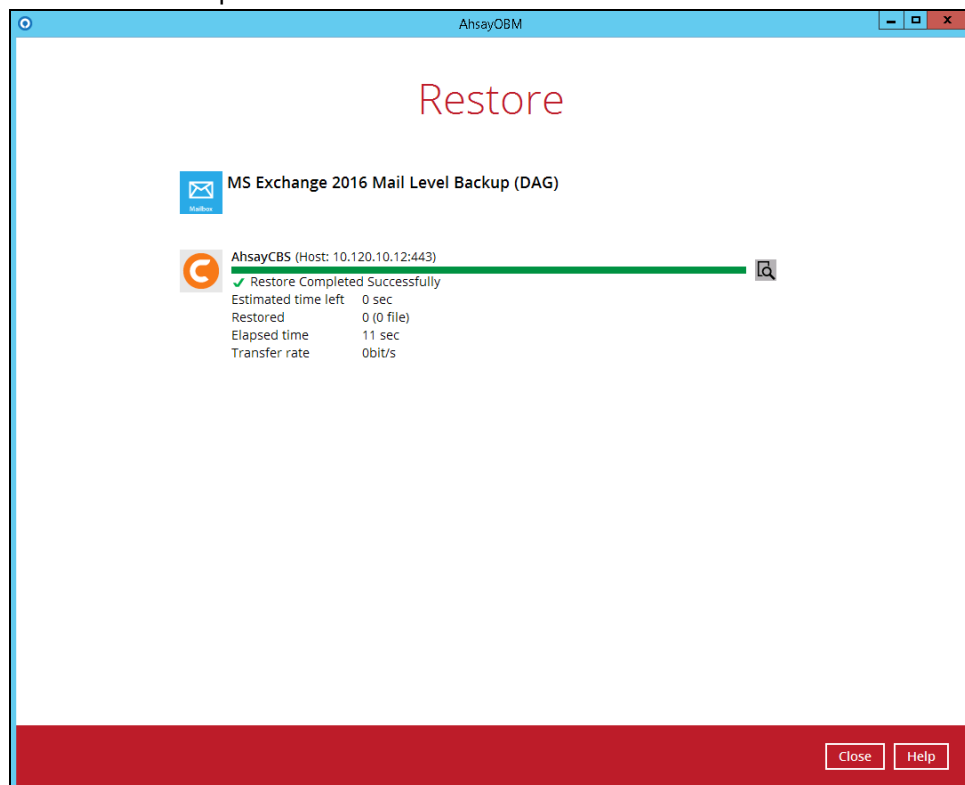

## 6 Contact Ahsay

### 6.1 Technical Assistance

To contact Ahsay support representatives for technical assistance, visit the following website:

<https://www.ahsay.com/jsp/en/contact/kbQuestion.jsp>

Also use the Ahsay Knowledge Base for resource such as Hardware Compatibility List, Software Compatibility List, and other product information:

<https://wiki.ahsay.com>

### 6.2 Documentation

Documentations for all Ahsay products are available at:

[https://www.ahsay.com/jsp/en/home/index.jsp?pageContentKey=ahsay\\_downloads\\_documentation\\_guides](https://www.ahsay.com/jsp/en/home/index.jsp?pageContentKey=ahsay_downloads_documentation_guides)

You can send us suggestions for improvements or report on issues in the documentation, by contacting us at:

<https://www.ahsay.com/jsp/en/contact/kbQuestion.jsp>

Please specify the specific document title as well as the change required/suggestion when contacting us.